

LA TROBE UNIVERSITY



ACKNOWLEDGEMENT OF COUNTRY



La Trobe University acknowledges our campuses are located on the lands of many Traditional Custodians in Victoria and New South Wales. We recognise their ongoing connection to the land and value their unique contribution to the University and wider Australian society. La Trobe University is committed to providing opportunities for Aboriginal and Torres Strait Islander people, both as individuals and communities, through teaching, learning, research and partnerships across all our campuses.

Wurundjeri
Melbourne
(Bundoora and City)

Dja Dja Wurrung
Bendigo

Dhudhuroa/Waywurru
Albury-Wodonga

Latji Latji
Mildura

Yorta Yorta
Shepparton

Gadigal
Sydney

CONTENTS

02

Turning
education
on its head

04

Aspire Early
Entry Program

06

Global study
experience

07

Scholarships

08

Campuses

10

Living on campus

12

Student life

13

Student support

14

Courses at
a glance

16

Arts, social
sciences &
communications

24

Business &
commerce

30

Criminology

34

Education &
teaching

38

Engineering

40

Health

52

Information
technology

56

Law

60

Science

68

How to apply

70

Key terms

TURNING EDUCATION ON ITS HEAD

At our Melbourne (Bundoora) Campus, you'll find this upside-down statue of our namesake Charles La Trobe. La Trobe was driven by his need to make a difference to the communities he served and 'turn ideas on their heads'.

TOP 250 WORLDWIDE

WE'RE RANKED IN THE GLOBAL TOP 250 BY ONE OF THE WORLD'S LEADING UNIVERSITY RANKING AGENCIES.

Quacquarelli Symonds (QS), 2024, QS World University Rankings 2025

FLEXIBLE STUDY

STUDY YOUR WAY ON-CAMPUS, ONLINE OR A MIX OF BOTH, AND TAILOR YOUR DEGREE WITH OPEN ACCESS MAJORS AND MINORS.

#1 FOR UNDERGRAD EMPLOYABILITY

93.7% OF OUR DOMESTIC UNDERGRADUATES ARE IN FULL-TIME WORK THREE YEARS AFTER GRADUATING.

Quality Indicators for Learning and Teaching (QILT), 2024, 2023 Graduate Outcomes Survey - Longitudinal

LEARN INDUSTRY

GET HANDS-ON EXPERIENCE WITH OPTIONS FOR INDUSTRY PLACEMENTS AND WORK-INTEGRATED LEARNING IN OUR COURSES.

#1 FOR EMPLOYERS

LA TROBE IS A LEADER IN EMPLOYER GRADUATE SATISFACTION, RANKING #1 IN VICTORIA.

Quality Indicators for Learning and Teaching (QILT), 2024, 2023 Employer Satisfaction Survey

5-STAR RATING

LA TROBE HAS RECEIVED FIVE-STAR RATINGS FOR TEACHING, EMPLOYABILITY, INTERNATIONALISATION, RESEARCH AND INCLUSIVENESS.

Quacquarelli Symonds (QS), 2023, QS Stars University Ratings

DIFFERENT WAYS INTO

THERE'S MORE THAN ONE WAY TO SECURE AN OFFER INTO YOUR DREAM COURSE THROUGH OUR PATHWAYS, EARLY ENTRY PROGRAMS, DOUBLE DEGREES AND PACKAGED OFFERS.

SEVEN CAMPUSES

STUDY CLOSE TO HOME WITH SEVEN CAMPUSES ACROSS MELBOURNE, REGIONAL VICTORIA AND SYDNEY.



ASPIRE

EARLY ENTRY PROGRAM

THERE'S MORE THAN ONE WAY INTO UNI

Everyone's journey from school into uni can be different, that's why we have a few options to help get you into your dream course.

At La Trobe, we'll look at more than just your ATAR – like your Year 11 results or how you're giving back to your community.

With Aspire, you can secure your future with an early conditional offer before finishing Year 12.

What you'll get:

- Early conditional offer¹
- ATARNotes+ subscription for select Aspire programs
- Indigenous support through RISE
- Plus, unlock extra benefits like access to Aspire Scholarships,² financial support for overseas exchange, and priority accommodation.

How to apply

Depending on the stream you choose, there will be different eligibility requirements and application deadlines.

Use the QR code to find out how to apply for each stream.



"Obviously Year 12 is stressful as is, but getting an Aspire offer definitely reduced my anxiety. I knew there was a spot for me at La Trobe doing the degree that I had dreamed of doing."

ANJALI

Aspire student

Bachelor of Laws (Honours)/Bachelor of Biomedicine

1. Bachelor of Biomedical Science (Medical) is conditional offer for an interview only and doesn't guarantee program acceptance.
2. Aspire scholarships apply to the Aspire course offer only. See the Aspire website for full terms and conditions.



GLOBAL STUDY EXPERIENCE

With more than 120 partner universities across 30+ countries, you could do an overseas semester exchange, study tour, internship or short program as part of your La Trobe degree.

Studying abroad offers a range of benefits outside the classroom, like expanding your global networks, getting international experience, building language skills and expanding your cultural intelligence.

There's also mobility grants and scholarships that can help with the costs of studying abroad, so you can make the most of your time overseas.



120 GLOBAL EXCHANGE PARTNER UNIVERSITIES



FROM SHORT STUDY TOURS TO SEMESTER EXCHANGE



30+ COUNTRIES ACROSS THE GLOBE



TRAVEL INSURANCE INCLUDED

SCHOLARSHIPS

We offer a range of scholarships that reward your academic, sporting and leadership achievements, or provide support to students experiencing financial difficulties, personal hardships or come from underrepresented backgrounds.

Our scholarships can help you with things like your course fees, the cost of living, transport or accommodation. Depending on the scholarship, they can be a once-off bursary payment, yearly payments, a reduction in your course fees or a combination.

We also offer scholarships that can help you with securing your place in one of our courses while providing you with financial support to set you up.

[La Trobe Scholarships](#)



MORE THAN 3000 PAYMENTS PER YEAR



MORE THAN \$7M PROVIDED PER YEAR



HUNDREDS OF DIFFERENT OPPORTUNITIES

BREAKING DOWN BARRIERS TO EDUCATION

Access and equity program

Getting into uni should be fair for everyone. If you're in Year 12 and attend an underrepresented school, you could have adjustment factors added to your ATAR.

Regional benefits program

Empowers high achieving students from regional communities to live, study and thrive in regional Victoria with guaranteed course places, scholarships and more.

RISE with La Trobe

Enables Indigenous students to access a culturally adept academic pathway to La Trobe, with a \$5,000 scholarship payment to help with university costs.

"Receiving a scholarship has positively impacted my studies. With the financial assistance, I've been able to focus on my studies and rely less on my part-time job to fund my daily living. It has unlocked so many wonderful opportunities and allowed me to network with so many amazing people."

DANIELLA

Bachelor of Nursing/Bachelor of Midwifery



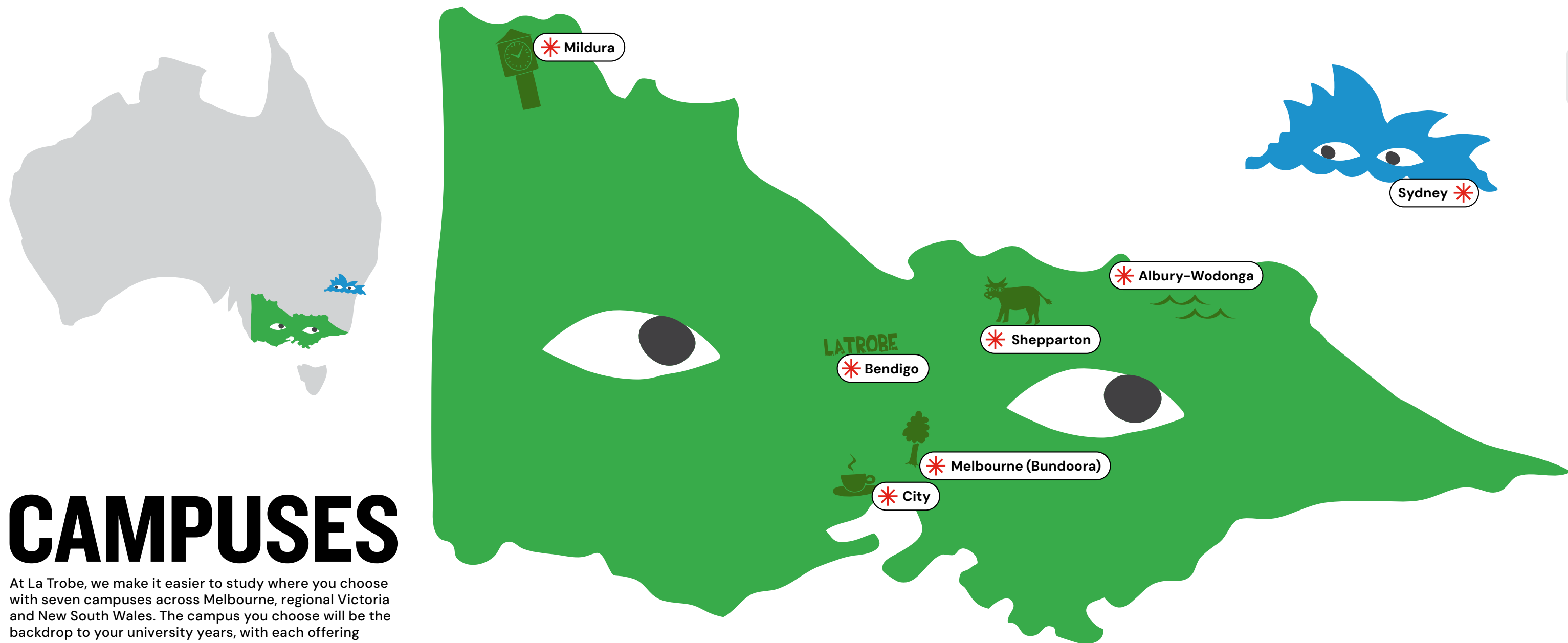

CAMPUSES

At La Trobe, we make it easier to study where you choose with seven campuses across Melbourne, regional Victoria and New South Wales. The campus you choose will be the backdrop to your university years, with each offering its own unique inspiration and opportunities.

Melbourne (Bundoora)

Wurundjeri

At our main campus, you can study courses from all interest areas. Make the most of your degree with our Sports Park, wildlife sanctuary, social events, clubs and much more. Get a classic university experience while surrounded by bushland – but still just a tram ride from the city.

Bendigo

Dja Dja Wurrung

Whatever you want to do – join a vibrant arts scene, access topline engineering labs, or study at our Law School or Australia's largest Rural Health School – you can do it at Bendigo. Neighboured by both the Bendigo CBD and the Greater Bendigo National Park, there's plenty to explore.

Albury-Wodonga

Dhudhuroa/Waywurru

Located between the Murray River and the Alps, research is at our core, with leading research centres focused on freshwater ecosystems, rural ageing and alpine ecology. On-campus courses include the rural medical pathway, sciences, education, social work, psychology and nursing.

Melbourne (City)

Wurundjeri

In the heart of the Melbourne CBD, postgraduate students have easy access to internships and placements with some of Australia's biggest organisations. If you choose to continue studying after your undergraduate degree, our City Campus is an outstanding metropolitan choice.

Mildura

Latji Latji

Situated on the Murray River, this campus offers the best of both worlds – a leading university with state-of-the-art facilities, and a welcoming and supportive campus. With close ties to the community, you'll get a practical learning experience with promising employment outcomes through industry partnerships and placements.

Shepparton

Yorta Yorta

A proudly diverse hub of multiculturalism, Shepparton is a regional university destination for students from all over the world. Relunched in 2025 with a \$20m revitalisation, our campus offers advanced clinical nursing laboratories and upgraded spaces, so you can study nursing, teaching, rural health or social work in modern facilities.

Sydney

Gadigal

If you're looking to study at La Trobe without leaving NSW, here's your first choice. Launched in 2017, our Sydney Campus is a close-knit, richly cultural environment where you can study business, IT and cybersecurity.

Online

There's no campus closer than your own home – or more tailored to how you prefer to study. Online students can study anywhere, anytime, while benefiting from enhanced online support services, local placement opportunities and industry network connections.

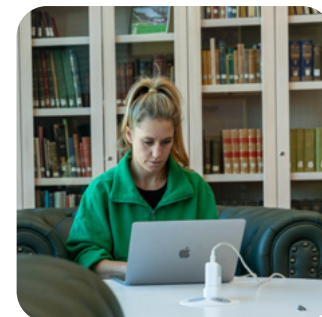

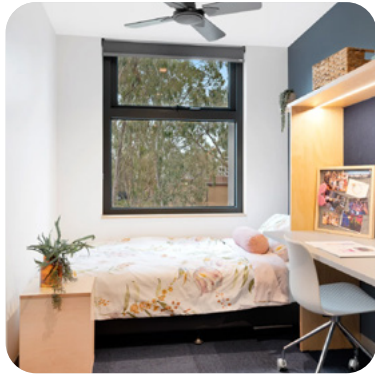

LIVING AT LA TROBE: HOME AWAY FROM HOME

You'll be joining an inclusive, social and secure residential living experience, so you can immerse yourself in the best of uni life. You can also get involved with our residential life program, with tons of social activities and events so you can make friends and create lifelong memories.

All our campuses have a variety of student accommodation options, so no matter if you're studying in Melbourne, Bendigo or one of our regional campuses, our carefully designed residences will provide you with a secure, comfortable and welcoming environment to live.

What's included

Furnished room	Secure room with keycard entry
Utilities (electricity and water)	Unlimited internet
Laundry facilities	24/7 support staff
Activities and events	Range of amenities ¹

Download our accommodation brochure



¹. Amenities may include a gym, study rooms, BBQs, communal lounge rooms, game rooms and more. See the individual residence pages for details.

5 REASONS TO LIVE ON CAMPUS



- 1 Academic performance**
On-campus residents have shown to academically outperform non-residents.
- 2 Safety**
Our dedicated staff and on-campus security team are available 24/7 to support you.
- 3 Community**
Join an amazing community of residents and make lifelong friends with students from all over Australia and the world.
- 4 Affordable**
Save on utilities such as electricity, water, internet and laundry, as well as transport costs and commute times.
- 5 Support**
Easy access to student wellbeing support services and a full calendar of residential programs and events.

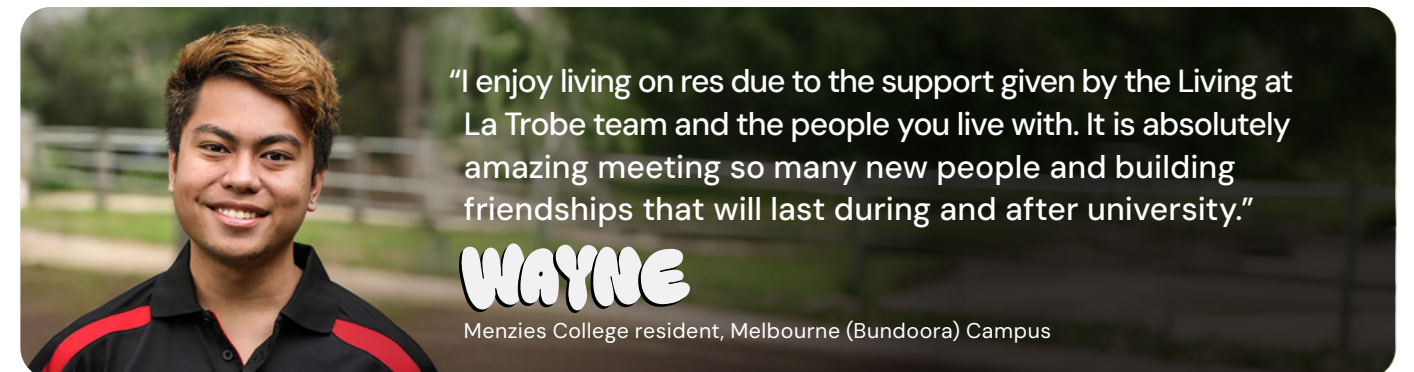

"I enjoy living on res due to the support given by the Living at La Trobe team and the people you live with. It is absolutely amazing meeting so many new people and building friendships that will last during and after university."

WAYNE

Menzies College resident, Melbourne (Bundoora) Campus

STUDENT LIFE

There's so much more to uni than what happens in the classroom. Hitting the books and going to classes is a big part of the uni experience. But there's also a lively culture at La Trobe ready for you to dive into, whenever you decide to come up for air.



Campus life and events

La Trobe is a place where you can explore your interests, socialise with like-minded people, or blow off some steam with your classmates. Attend theatre shows, film screenings, visual art exhibitions and live gigs. Indulge your taste buds, relax with friends at a café, or broaden your mind by attending one of the public lectures and debates – the choice is yours.



Clubs and societies

There are plenty of student clubs and societies catering for interests ranging from gaming and theatre to religion and politics. And if you don't find something you like, you can always start a club of your own! Joining a student club or society is a great way to meet new people, connect with your community, explore your passions and get involved in events.

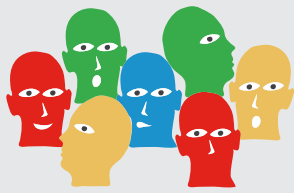

Student organisations

The La Trobe Student Association and La Trobe Student Union are run by students with the aim of making student life better. By signing up, you'll get access to a full calendar of social and cultural events happening throughout the academic year. You can also take advantage of student discounts, get involved with advocacy or find out when the next sausage sizzle is happening on campus.



Sport at La Trobe

Looking to shoot some casual hoops or work out on campus? Between our world-class Sports Park and fully-equipped sports centres at the Melbourne and Bendigo Campuses – we've got you covered. Whether you are looking to play for fun or represent the University in sporting competitions across Australia, we have a range of social leagues, affiliated clubs and representative teams for you to get involved in sport all-year round.



STUDENT SUPPORT

Starting university is an exciting journey, and at La Trobe, we're here to support you every step of the way. With career opportunities like mentoring and internships, plus comprehensive health and wellbeing services, you'll have everything you need to thrive.

Career support

At La Trobe, we'll support your professional growth with access to dedicated career services and employability programs. You'll also have access to our Career Ready OnLine and CareerHub portal, where you can explore 100+ e-learning programs and resources, so you can stand out before you graduate from your degree.

You can also take your employability skills one step further with feedback on your resume and cover letter, practice your interview skills through mock interviews, explore job opportunities, sign up for graduate preparation workshops, and more.

Our programs include:

- Industry mentoring and networking
- Specialist career consultations
- Career workshops and events
- Leadership programs
- Overseas internships and placements
- Career Ready Advantage Award
- Industry Venture Challenge

Health, wellbeing and inclusion

We're committed to providing flexible and comprehensive support for our students. The health and wellbeing of our students, staff and wider community remain our top priority. Whether you're looking for support to help you inside or outside of your studies, our health, wellbeing and inclusion services are available both on-campus and online.

Our range of services include:

- Accessibility and inclusion
- Respectful communities
- Legal services
- Safer community service
- LGBTQIA+ health and wellbeing
- Counselling and mental health
- Multifaith spiritual wellbeing
- Wellbeing check-in
- Financial counselling
- Indigenous health and wellbeing



COURSES AT A GLANCE

ARTS, SOCIAL SCIENCES & COMMUNICATIONS

BACHELOR DEGREES	
Bachelor of Archaeology	17
Bachelor of Arts	17
Bachelor of Global Studies	18
Bachelor of Media and Communication	18
Bachelor of Politics, Philosophy and Economics	18
Bachelor of Visual Arts	18
DOUBLE DEGREES	
Bachelor of Arts/Bachelor of Health Sciences	20
Bachelor of Arts/Bachelor of Science	20
Bachelor of Business/Bachelor of Arts	20
Bachelor of Commerce/Bachelor of Arts	20
Bachelor of Commerce/Bachelor of Global Studies	20
Bachelor of Laws (Honours)/Bachelor of Arts	21
Bachelor of Laws (Honours)/Bachelor of Global Studies	21
Bachelor of Laws (Honours)/Bachelor of Media and Communication	21
Bachelor of Laws (Honours)/Bachelor of Politics, Philosophy and Economics	21
ASSOCIATE DEGREES AND DIPLOMAS	
Diploma of Arts	22
Diploma in Languages	22

BUSINESS & COMMERCE

BACHELOR DEGREES	
Bachelor of Accounting	25
Bachelor of Business	25
Bachelor of Business Analytics	25
Bachelor of Commerce	25
DOUBLE DEGREES	
Bachelor of Business/Bachelor of Arts	26
Bachelor of Business/Bachelor of Psychological Science	26
Bachelor of Commerce/Bachelor of Arts	26
Bachelor of Commerce/Bachelor of Biomedicine	26
Bachelor of Commerce/Bachelor of Computer Science	26
Bachelor of Commerce/Bachelor of Global Studies	27
Bachelor of Commerce/Bachelor of Health Sciences	27
Bachelor of Commerce/Bachelor of Psychological Science	27
Bachelor of Commerce/Bachelor of Science	27
Bachelor of Cybersecurity/Bachelor of Commerce	27
Bachelor of Laws (Honours)/Bachelor of Business	28
Bachelor of Laws (Honours)/Bachelor of Commerce	28
ASSOCIATE DEGREES AND DIPLOMAS	
Diploma in Business	28
Diploma of Elite Sport Business	28

CRIMINOLOGY

BACHELOR DEGREES	
Bachelor of Criminology	31
DOUBLE DEGREES	
Bachelor of Criminology/Bachelor of Psychological Science	31
Bachelor of Cybersecurity/Bachelor of Criminology	31
Bachelor of Laws (Honours)/Bachelor of Criminology	31
ASSOCIATE DEGREES AND DIPLOMAS	
Diploma of Arts	32

EDUCATION & TEACHING

BACHELOR DEGREES	
Bachelor of Education	35
Bachelor of Outdoor and Sustainability Education	35
ASSOCIATE DEGREES AND DIPLOMAS	
Associate Degree of Teacher Education	36
Diploma of Teacher Education	36

ENGINEERING

BACHELOR DEGREES	
Bachelor of Civil Engineering (Honours)	39
ASSOCIATE DEGREES AND DIPLOMAS	
Associate Degree in Engineering Technology	39

The La Trobe website includes complete entry requirements, including extra requirements, information on subject adjustments and requirements for non-Year 12 students. The availability of displayed majors may differ depending on campus and semester intake. ATAR data within this publication is based on the lowest selection rank (ATAR plus any adjustment factors) and is correct as of VTAC's January 2025 offer round. For more information, see latrobe.edu.au/courses. Aspire ATARs published are based on entry for Semester 1, 2025 and subject to change. For more information on the Aspire Early Entry Program and how to access the Aspire ATAR, see latrobe.edu.au/aspire. Some courses have alternative application options for regional and First Nations students – these courses are noted. For more information on how to apply, see the VTAC website.

HEALTH

BACHELOR DEGREES	
Bachelor of Biomedical Science	42
Bachelor of Biomedical Science (Medical)	42
Bachelor of Biomedicine	42
Bachelor of Dental Science (Honours)	42
Bachelor of Food and Nutrition	42
Bachelor of Health Information Management	43
Bachelor of Health Sciences	43
Bachelor of Nursing	43
Bachelor of Occupational Therapy (Honours)	43
Bachelor of Oral Health Science	44
Bachelor of Orthoptics (Honours)	44
Bachelor of Paramedic Practice with Honours	44
Bachelor of Pharmacy (Honours)	44
Bachelor of Physiotherapy (Honours)	45
Bachelor of Podiatry (Honours)	45
Bachelor of Prosthetics and Orthotics (Honours)	45
Bachelor of Psychological Science	45
Bachelor of Psychology (Honours)	46
Bachelor of Social Work (Honours)	46
Bachelor of Speech Pathology (Honours)	46
Bachelor of Sport and Exercise Science	46
Bachelor of Sport and Recreation Management	46
DOUBLE DEGREES	
Bachelor of Arts/Bachelor of Health Sciences	47
Bachelor of Business/Bachelor of Psychological Science	47
Bachelor of Commerce/Bachelor of Biomedicine	47
Bachelor of Commerce/Bachelor of Health Sciences	48
Bachelor of Commerce/Bachelor of Psychological Science	48
Bachelor of Criminology/Bachelor of Psychological Science	48
Bachelor of Cybersecurity/Bachelor of Psychological Science	48
Bachelor of Laws (Honours)/Bachelor of Biomedicine	48
Bachelor of Laws (Honours)/Bachelor of Psychological Science	49
Bachelor of Nursing/Bachelor of Midwifery	49
Bachelor of Nursing/Bachelor of Psychological Science	49
ASSOCIATE DEGREES AND DIPLOMAS	
Diploma in Health Sciences	50
Diploma of Rural Health	50
Diploma of Sport Coaching and Development	50

INFORMATION TECHNOLOGY

BACHELOR DEGREES	
Bachelor of Business Analytics	53
Bachelor of Computer Science	53
Bachelor of Cybersecurity	53
Bachelor of Information Technology	53
DOUBLE DEGREES	
Bachelor of Commerce/Bachelor of Computer Science	54
Bachelor of Cybersecurity/Bachelor of Commerce	54
Bachelor of Cybersecurity/Bachelor of Criminology	54
Bachelor of Cybersecurity/Bachelor of Psychological Science	54
ASSOCIATE DEGREES AND DIPLOMAS	
Diploma of Information Technology	55

LAW

BACHELOR DEGREES	
Bachelor of Laws (Honours)	57
DOUBLE DEGREES	
Bachelor of Laws (Honours)/Bachelor of Arts	57
Bachelor of Laws (Honours)/Bachelor of Biomedicine	57
Bachelor of Laws (Honours)/Bachelor of Business	57
Bachelor of Laws (Honours)/Bachelor of Commerce	58
Bachelor of Laws (Honours)/Bachelor of Criminology	58
Bachelor of Laws (Honours)/Bachelor of Global Studies	58
Bachelor of Laws (Honours)/Bachelor of Media and Communication	58
Bachelor of Laws (Honours)/Bachelor of Politics, Philosophy and Economics	58
Bachelor of Laws (Honours)/Bachelor of Psychological Science	59
Bachelor of Laws (Honours)/Bachelor of Science	59

SCIENCE

BACHELOR DEGREES	
Bachelor of Agriculture	61
Bachelor of Animal and Veterinary Biosciences	61
Bachelor of Biological Sciences	61
Bachelor of Biomedical Science	61
Bachelor of Biomedical Science (Medical)	62
Bachelor of Biomedicine	62
Bachelor of Pharmacy (Honours)	62
Bachelor of Psychological Science	62
Bachelor of Psychology (Honours)	62
Bachelor of Science	63
Bachelor of Veterinary Nursing	63
Bachelor of Wildlife and Conservation Biology	63
DOUBLE DEGREES	
Bachelor of Arts/Bachelor of Science	64
Bachelor of Business/Bachelor of Psychological Science	64
Bachelor of Commerce/Bachelor of Biomedicine	64
Bachelor of Commerce/Bachelor of Psychological Science	64
Bachelor of Commerce/Bachelor of Science	64
Bachelor of Cybersecurity/Bachelor of Psychological Science	65
Bachelor of Laws (Honours)/Bachelor of Biomedicine	65
Bachelor of Laws (Honours)/Bachelor of Science	65
Bachelor of Laws (Honours)/Bachelor of Psychological Science	65
Bachelor of Nursing/Bachelor of Psychological Science	65
ASSOCIATE DEGREES AND DIPLOMAS	
Diploma of Agricultural Science	66
Diploma of Biological Sciences	66
Diploma of Science	66

ARTS, SOCIAL SCIENCES & COMMUNICATIONS



At La Trobe, you can shape your own future. Tailor your degree with diverse majors and minors in our Bachelor of Arts, tell stories that matter in our Bachelor of Media and Communication, pursue your artistic passion with the Bachelor of Visual Arts, or journey through history with Victoria's only dedicated Bachelor of Archaeology.

Explore the systems that shape the world with the Bachelor of Politics, Philosophy and Economics, or dive into the issues facing regions and countries with the Bachelor of Global Studies.

Whatever path you choose, you'll learn from world-class academics and researchers, develop the human skills you need to thrive, and have the opportunity to build your professional networks and experience with internships and placements at organisations with our range of industry partners.

BACHELOR DEGREES

Bachelor of Archaeology

Learn from renowned researchers in our world-class facilities and benefit from both a hands-on and academic perspective. Exploring Australia's rich and varied Indigenous cultures, as well as peoples from other ancient and urban societies around the globe, you'll develop in-demand, specialist skills in contemporary archaeological practice. For students interested in further study or a global career in archaeology, this degree gives you strong field skills applicable anywhere in the world.

PREREQUISITES	Units 3 & 4: a study score of at least 25 in English (EAL) or at least 20 in English other than EAL.
INTAKE	Semester 1 & 2
DURATION	3 years
CAREER PATHS	Professional archaeologist Heritage manager Museum curator

	MEL
ATAR	72.75
ASPIRE ATAR	55.00

Bachelor of Arts ^F

Choose from an incredible array of around 50 majors and minors from humanities, social sciences, business, health and science, keeping your career options open. Shape your own future with this interdisciplinary degree. You'll choose one arts major, then explore your interests or build an essential skill when you choose secondary majors, minors and electives from across the university. You'll graduate with your primary major on your academic transcript, so your future employers recognise your expertise.

PREREQUISITES	Units 3 & 4: a study score of at least 25 in English (EAL) or at least 20 in English other than EAL.
INTAKE	Semester 1 & 2
DURATION	3 years
CAREER PATHS	Policy analyst Historian Communications adviser Digital content producer Community development manager

	MEL	ONL
ATAR	55.05	58.00
ASPIRE ATAR	50.00	50.00

MAJORS

Aboriginal studies	✓
Anthropology	✓
Archaeological and heritage studies	✓
Asian studies	✓
Chinese studies	✓
Classics and ancient history	✓
Creative and professional writing	✓
Crime, justice and legal studies	✓
Digital media	✓
English	✓
Environmental humanities	✓
Ethics and social justice	✓
French studies	✓
Gender, sexuality and diversity studies	✓
Greek studies	✓
Hindi studies	✓
History	✓
International studies	✓
Italian studies	✓
Japanese studies	✓
Linguistics	✓
Philosophy	✓
Politics	✓
Psychological science	✓
Sociology	✓
Spanish studies	✓
Sustainability and development	✓
Visual cultures	✓

^F First Nations entry. See course webpage for further details and campus availability.



**TOP 100 WORLDWIDE
FOR ARCHAEOLOGY**

Quacquarelli Symonds (QS), 2024, QS World University
Rankings by Subject 2024: Archaeology

BACHELOR DEGREES

Bachelor of Global Studies

Get a strong grounding in the issues facing key regions and countries around the world. Study core subjects examining the history of international relations and geopolitics, contemporary security issues – such as American power, the rise of China, contemporary armed conflict and terrorism – and the emerging challenges of human and environmental security. You'll also analyse the dynamics of power, sovereignty and security, exploring transformational changes in 21st century international relations.

PREREQUISITES	Units 3 & 4: a study score of at least 25 in English (EAL) or at least 20 in English other than EAL.
INTAKE	Semester 1 & 2
DURATION	3 years
CAREER PATHS	Foreign affairsInternational tradeHumanitarian support

	MEL
ATAR	67.90
ASPIRE ATAR	50.00
MAJORS	
Asian politics and security	✓
Chinese studies	✓
Conflict and negotiation	✓
French studies	✓
Government and policy	✓
Greek studies	✓
Hindi studies	✓
Human rights	✓
International relations	✓
Italian studies	✓
Japanese studies	✓
Spanish studies	✓
Sustainability and development	✓

Bachelor of Media and Communication

Learn how to tell stories across any medium. Graduate with a portfolio of work, industry experience and specialised knowledge to meet the demands of the rapidly changing media and communication landscape. Cover news and feature stories as part of Upstart and Upstart Live. Our industry-grade newsroom boasts a three-camera television studio, professional radio broadcast spaces, an audio recording studio and digital editing suites. You'll experience the adrenaline of live television and radio broadcasting as a presenter, producer and vision switcher.

PREREQUISITES	Units 3 & 4: a study score of at least 25 in English (EAL) or at least 20 in English other than EAL.
INTAKE	Semester 1 & 2
DURATION	3 years
CAREER PATHS	JournalistVideographerMedia & communications manager

	MEL
ATAR	60.10
ASPIRE ATAR	50.00
MAJORS	
Creative and professional writing	✓
Marketing	✓
Journalism	✓
Sports media	✓

Bachelor of Politics, Philosophy and Economics

Gain insights into the economic and political systems that shape our world. Grasp the interconnections between three crucial disciplines. Expand your understanding of politics, engage with deep, foundational questions in philosophy and gain insights into the economic forces that shape markets, building specialist knowledge in urgent issues such as inequality, climate change and human rights. Then, apply your knowledge with a range of placement and networking opportunities.

PREREQUISITES	Units 3 & 4: a study score of at least 25 in English (EAL) or at least 20 in English other than EAL.
INTAKE	Semester 1
DURATION	3 years
CAREER PATHS	Think-tank analystPolitical communications advisorPublic servant

	MEL
ATAR	65.40
ASPIRE ATAR	50.00

Bachelor of Visual Arts

Gain valuable skills in a range of media, then dive into your art practice with access to specialised facilities including painting and drawing studios, a digital lighting studio, photographic darkrooms, and sculpture and printmaking workshops. You'll also get your own personal studio space from day one, where you can hone your skills and connect with like-minded artists. Gain valuable experience through an industry placement at organisations like Bendigo Art Gallery and La Trobe Art Institute.

PREREQUISITES	Units 3 & 4: a study score of at least 25 in English (EAL) or at least 20 in English other than EAL.
INTAKE	Semester 1 & 2
DURATION	3 years
CAREER PATHS	Gallery or museum curatorCommunity arts facilitatorArt critic or writer

	BEN
ATAR	57.30
ASPIRE ATAR	50.00

TOP 250 WORLDWIDE FOR COMMUNICATION AND MEDIA STUDIES

Quacquarelli Symonds (QS), 2024, QS World University Rankings by Subject 2024: Communication & Media Studies

83.1% COMMUNICATIONS UNDERGRADS EMPLOYED WITHIN FOUR MONTHS OF GRADUATION

Quality Indicators for Learning and Teaching (QILT), 2024, ComparED: Communications (Undergraduate)



DOUBLE DEGREES

Bachelor of Arts/Bachelor of Health Sciences

Examine the way that social, environmental and political structures affect the health of individuals, families and communities at local, national and international levels. Simultaneously, you'll explore your interests and pursue your passion, with a diverse range of arts and health sciences majors, minors and electives. Depending on your health sciences major, you'll graduate with a pathway into postgraduate allied health and other health degrees, including audiology, physiotherapy and speech pathology.

PREREQUISITES	Units 3 & 4: a study score of at least 25 in English (EAL) or at least 20 in English other than EAL.
INTAKE	<div>MEL</div> Semester 1 & 2 <div>ONL</div> Semester 1
DURATION	4 years
CAREER PATHS	<div>Public health manager</div> <div>Health promotion coordinator</div> <div>Medical research scientist</div>

	<div>MEL</div>	<div>ONL</div>
ATAR	66.85	NP
ASPIRE ATAR	50.00	50.00

NP ATAR not published.

Bachelor of Arts/Bachelor of Science

Choose from arts subjects like anthropology, archaeological and heritage studies, languages or philosophy and combine these with studies in scientific areas such as botany, microbiology, data science, zoology and more. Whether it's protecting endangered animals, discovering new ways to treat disease, shaping the political landscape, fighting climate change, or addressing global challenges, you'll be ready to pursue your dream career by tailoring your double degree with a mix of majors, minors and electives.

PREREQUISITES	Units 3 & 4: a study score of at least 25 in English (EAL) or at least 20 in English other than EAL. Units 3 & 4: a study score of at least 20 in any Mathematics.
INTAKE	Semester 1 & 2
DURATION	4 years
CAREER PATHS	<div>Diplomat</div> <div>Ecologist</div> <div>Medical researcher</div>

	<div>MEL</div>
ATAR	75.60
ASPIRE ATAR	55.00

Bachelor of Business/Bachelor of Arts

Learn the foundations of business, while exploring your passions and developing essential human skills such as communication and critical thinking. You can choose from more than 20 study areas, including digital business, management, psychology, politics, history, sociology and marketing. Harness the latest software programs and platforms, and use data analysis tools to assess business trends and decisions.

PREREQUISITES	Units 3 & 4: a study score of at least 25 in English (EAL) or at least 20 in English other than EAL.
INTAKE	Semester 1 & 2
DURATION	4 years
CAREER PATHS	<div>Project manager</div> <div>Marketing manager</div> <div>Economic or market analyst</div>

	<div>ONL</div>
ATAR	NP
ASPIRE ATAR	50.00

NP ATAR not published.

Bachelor of Commerce/Bachelor of Arts

Gain a comprehensive understanding of commercial and policy areas, combined with the essential human skills of an arts degree. Co-designed with industry leaders, our double degree gives you a multidisciplinary set of skills and knowledge sought-after by employers and policymakers. Take advantage of the synergies between the two disciplines and successfully solve complex problems by merging technical know-how and strategic analysis with experimentation and instinctive, imaginative thinking.

PREREQUISITES	Units 3 & 4: a study score of at least 25 in English (EAL) or at least 20 in English other than EAL.
INTAKE	Semester 1 & 2
DURATION	4 years
CAREER PATHS	<div>Project manager</div> <div>Business analyst</div> <div>Economist</div>

	<div>MEL</div>
ATAR	NP
ASPIRE ATAR	65.00

NP ATAR not published.

Bachelor of Commerce/Bachelor of Global Studies

Explore the complex social, commercial and sustainability challenges faced by multinational corporations and diverse communities. Co-designed with industry leaders, our double degree gives you a strong grounding in the issues facing key regions and countries around the world. Understand global problems and policy responses, and how to develop tools to tackle the challenges of the future. Apply what you've learned through an industry placement, work-integrated learning project or overseas student exchange.

PREREQUISITES	Units 3 & 4: a study score of at least 25 in English (EAL) or at least 20 in English other than EAL.
INTAKE	Semester 1 & 2
DURATION	4 years
CAREER PATHS	<div>International diplomacy</div> <div>Politics & government</div> <div>Human rights advocacy</div>

	<div>MEL</div>
ATAR	78.00
ASPIRE ATAR	65.00

DOUBLE DEGREES

Bachelor of Laws (Honours)/Bachelor of Arts

Explore the legal system and understand how it can be used as a powerful and positive force in society. Learn the fundamentals of law and develop key skills in advocacy, negotiation and dispute resolution. From there, you can choose from our list of arts majors and explore your area of interest. Broaden your knowledge and experience through areas like politics, languages, sociology, history, philosophy and media studies.

PREREQUISITES	Units 3 & 4: a study score of at least 30 in English (EAL) or at least 25 in English other than EAL.
INTAKE	<div>MEL</div> Semester 1 & 2 <div>BEN</div> Semester 1
DURATION	5 years
CAREER PATHS	<div>Barrister</div> <div>Human rights lawyer</div> <div>Diplomat</div>

	<div>MEL</div>	<div>BEN</div>
ATAR	91.35	NP
ASPIRE ATAR	78.00	NP

NP ATAR not published.

Bachelor of Laws (Honours)/Bachelor of Global Studies

Develop your legal knowledge and skills as you build a deep understanding of global issues, diplomacy, politics, and international trade. Your law degree will introduce you to the fundamentals of legal practice. At the same time, your global studies degree will immerse you in a wide range of global issues with a choice of majors – international relations, conflict and negotiation, Asian politics and security, government and policy, human rights and more.

PREREQUISITES	Units 3 & 4: a study score of at least 30 in English (EAL) or at least 25 in English other than EAL.
INTAKE	Semester 1 & 2
DURATION	5 years
CAREER PATHS	<div>Humanitarian advocacy</div> <div>Barrister or solicitor</div> <div>Policy analyst</div>

	<div>MEL</div>
ATAR	90.00
ASPIRE ATAR	78.00

Bachelor of Laws (Honours)/Bachelor of Media and Communication

Get the skills and experience to navigate media as it is now – and as it evolves in the future. In your law studies, you'll cover key areas of legal practice and build transferable skills in areas such as advocacy, negotiation and dispute resolution. You'll also build expertise in media and communication as you build your understanding of contract management, media regulation and representation.

PREREQUISITES	Units 3 & 4: a study score of at least 30 in English (EAL) or at least 25 in English other than EAL.
INTAKE	Semester 1 & 2
DURATION	5 years
CAREER PATHS	<div>Intellectual property lawyer</div> <div>Barrister or solicitor</div> <div>Media & communications manager</div>

	<div>MEL</div>
ATAR	90.05
ASPIRE ATAR	78.00

Bachelor of Laws (Honours)/Bachelor of Politics, Philosophy and Economics

In this double degree, you'll learn how governments manage their economies and achieve important social objectives. You'll build skills in advocacy, negotiation and dispute resolution and how to apply these in both legal and non-legal settings. Graduate ready to tackle real-world problems, including climate change, the need for sustainable innovation, and the unequal distribution of wealth, opportunity and power.

PREREQUISITES	Units 3 & 4: a study score of at least 30 in English (EAL) or at least 25 in English other than EAL.
INTAKE	Semester 1 & 2
DURATION	5 years
CAREER PATHS	<div>Human rights lawyer</div> <div>Politician</div> <div>Diplomat</div>

	<div>MEL</div>
ATAR	92.40
ASPIRE ATAR	78.00



ASSOCIATE DEGREES AND DIPLOMAS

Diploma of Arts

Get straight into your passions when you choose a stream and undertake the first year of the humanities and social sciences degree of your choice. Choose from criminology, global studies, media and communication, and more. After graduation, you could transfer into one of our most varied and flexible degrees – the Bachelor of Arts – or choose from a range of specialised programs.

PREREQUISITES	Units 3 & 4: a study score of at least 25 in English (EAL) or at least 20 in English other than EAL.
INTAKE	Semester 1 & 2
DURATION	1 year
CAREER PATHS	Administration assistantEvents assistantSocial media assistant

	MEL	ONL
ATAR	40.60	45.50

Pathway course. See website for full details.

Diploma in Languages

Study a language alongside your primary degree or as standalone qualification. Whether you're looking to improve your language proficiency or learn an entirely new language, the diploma is the perfect opportunity to build valuable skills for your future career. Choose from a wide range of languages, including: Chinese, French, Greek, Hindi, Italian, Japanese, and Spanish. From there, you'll immerse yourself in the rich history and culture of your chosen language.

PREREQUISITES	Units 3 & 4: a study score of at least 25 in English (EAL) or at least 20 in English other than EAL.
INTAKE	Semester 1 & 2
DURATION	3 years part-time
CAREER PATHS	Translator or interpreterCultural diversity managerForeign correspondent journalist

	MEL
ATAR	NP

NP ATAR not published.



TOP 150 WORLDWIDE
FOR LINGUISTICS

Quacquarelli Symonds (QS) 2024, QS World University
Rankings by Subject 2024: Linguistics



"I was chosen to go on a dig in South Africa in my first year, where I was uncovering things that hadn't seen the light of day in thousands of years. Now, that was really exciting."

LUCA

Bachelor of Archaeology

BUSINESS & COMMERCE



At La Trobe, we have a huge range of business and commerce degrees, diplomas and double degrees to choose from.

In our popular Bachelor of Business, you'll develop a solid foundation in business with the flexibility to choose from ten majors – four of which are available online. Explore areas like accounting and management, and learn how to understand and use data, analytics, forecasting and new business models. Graduate with your major on your testamur, so future employers can see the specialised skills you gained at La Trobe.

You'll hone your craft in the multimillion-dollar business hub at our Melbourne (Bundoora) Campus, with its simulated financial trading room, specialist lab, thinktank and research facilities.

You'll also have access to placement and mentorship opportunities through our network of industry partners where you can discover how businesses operate.

BACHELOR DEGREES

Bachelor of Accounting

Develop core accounting knowledge and skills across every aspect of business. From working with industry-standard technology to undertaking a project which simulates real-world business scenarios, you'll gain the technical and human skills you need to adapt and thrive in our era of digital transformation. With a range of optional majors and minors, as well as a wide breadth of electives, you'll be able to build your degree to support your career ambitions.

PREREQUISITES	Units 3 & 4: a study score of at least 25 in English (EAL) or at least 20 in English other than EAL.
INTAKE	Semester 1 & 2
DURATION	3 years
CAREER PATHS	Financial accountantTaxation accountantAuditor or forensic accountant

	MEL	BEN	ONL
ATAR	56.40	65.65	66.65
ASPIRE ATAR	50.00	50.00	50.00

Bachelor of Business

Develop solid foundations in modern business. In this flexible degree, you'll explore all our business disciplines in your first year before choosing from one of ten majors. Gain real-world experience with industry leaders through internships and work placements. Fit study around your life with the flexibility to study online, on campus or a mix of both. Develop a blended fundamentals and technical skillset in leadership, communication, critical thinking, digital literacy, business structures, modern business software, business strategies and more.

PREREQUISITES	Units 3 & 4: a study score of at least 25 in English (EAL) or at least 20 in English other than EAL.
INTAKE	Semester 1 & 2
DURATION	3 years
CAREER PATHS	Financial analystBusiness development managerHuman resources managerMarketing managerMarket analystCorporate consultant

	MEL	BEN	SYD	ONL
ATAR	55.00	57.40	NP	57.20
ASPIRE ATAR	50.00	50.00	50.00	50.00

MAJORS				
Agribusiness	✓	✓		✓
Digital business	✓	✓		✓
Economics	✓			
Event management	✓			
Finance	✓			
Human resource management	✓			
International business	✓			
Management	✓	✓	✓	✓
Marketing	✓	✓	✓	✓
Tourism and hospitality	✓			

First Nations entry. See course webpage for further details and campus availability.
NP ATAR not published.

Bachelor of Business Analytics

Learn how to solve today's most pressing business challenges and take advantage of data analytics tools and software. Designed in partnership with industry leaders, this practical course will give you solid foundations in business fundamentals, with the opportunity to specialise in your business discipline of choice. You'll learn from brilliant minds who are pioneering research in artificial intelligence, machine learning and digital disruption.

PREREQUISITES	Units 3 & 4: a study score of at least 25 in English (EAL) or at least 20 in English other than EAL.
INTAKE	Semester 1 & 2
DURATION	3 years
CAREER PATHS	Data scientistBusiness analystAsset investment analyst

	MEL
ATAR	68.00
ASPIRE ATAR	50.00

Bachelor of Commerce

In this degree, co-designed with industry leaders, you'll develop the theoretical foundations and technical skills you need to establish an in-demand career at the forefront of your field. Learn the latest in commercial technologies such as automation, AI and big data, then apply it in the real world through industry placements, work-integrated learning projects and overseas student exchange opportunities. You'll choose from six primary majors, and have the flexibility to study an additional open access major or add a double degree.

PREREQUISITES	Units 3 & 4: a study score of at least 25 in English (EAL) or at least 20 in English other than EAL.
INTAKE	Semester 1 & 2
DURATION	3 years
CAREER PATHS	Business analystStockbrokerDigital media developerForensic accountantFinancial advisorManagement consultant

	MEL
ATAR	75.00
ASPIRE ATAR	65.00

MAJORS	
Accounting	✓
Business analytics	✓
Economics	✓
Finance	✓
Management	✓
Marketing	✓

85.7% BUSINESS AND MANAGEMENT UNDERGRADS EMPLOYED FULL-TIME WITHIN 4 MONTHS OF GRADUATION

Quality Indicators for Learning and Teaching (QILT), 2024, ComparED: Business & Management (Undergraduate)

DOUBLE DEGREES

Bachelor of Business/Bachelor of Arts

Learn the foundations of business, while exploring your passions and developing essential human skills such as communication and critical thinking. You can choose from more than 20 study areas, including digital business, management, psychology, politics, history, sociology and marketing. Harness the latest software programs and platforms, and use data analysis tools to assess business trends and decisions.

PREREQUISITES	Units 3 & 4: a study score of at least 25 in English (EAL) or at least 20 in English other than EAL.
INTAKE	Semester 1 & 2
DURATION	4 years
CAREER PATHS	Project managerMarketing managerEconomic or market analyst

	ONL
ATAR	NP
ASPIRE ATAR	50.00

NP ATAR not published.

Bachelor of Business/Bachelor of Psychological Science

Build valuable business and commerce skills and develop an in-depth knowledge of human behaviour. Develop expertise for the digital age, including data analysis, market research and business planning. As you study psychology, you'll develop the skills to evaluate people's psychological states, support them to cope with disorders and understand how environmental factors shape our psychology.

PREREQUISITES	Units 3 & 4: a study score of at least 25 in English (EAL) or at least 20 in English other than EAL.
INTAKE	Semester 1
DURATION	4 years
CAREER PATHS	Organisational development specialistPsychologist ¹ Economic analyst

	ONL
ATAR	73.65
ASPIRE ATAR	50.00

1. Requires further postgraduate study.

Bachelor of Commerce/Bachelor of Arts

Gain a comprehensive understanding of commercial and policy areas, combined with the essential human skills of an arts degree. Co-designed with industry leaders, our double degree gives you a multidisciplinary set of skills and knowledge sought-after by employers and policymakers. Take advantage of the synergies between the two disciplines and successfully solve complex problems by merging technical know-how and strategic analysis with experimentation and instinctive imaginative thinking.

PREREQUISITES	Units 3 & 4: a study score of at least 25 in English (EAL) or at least 20 in English other than EAL.
INTAKE	Semester 1 & 2
DURATION	4 years
CAREER PATHS	Project managerBusiness analystEconomist

	MEL
ATAR	NP
ASPIRE ATAR	65.00

NP ATAR not published.

Bachelor of Commerce/Bachelor of Biomedicine

Learn how to navigate rapidly evolving environments in biotechnology, health, commercial practice and public policy. Co-designed with industry leaders, our double degree gives you a multidisciplinary set of skills and knowledge sought-after by employers and policymakers. Build fundamental knowledge in chemistry, bioscience and health, while gaining the skills to solve complex problems by merging technical know-how and strategic analysis with an in-depth knowledge of innovations in the medical field.

PREREQUISITES	Units 3 & 4: a study score of at least 25 in English (EAL) or at least 20 in English other than EAL.
INTAKE	Semester 1
DURATION	4.5 years
CAREER PATHS	Biomedical researcherBiotechnologistAccountant

	MEL
ATAR	85.95
ASPIRE ATAR	65.00

Bachelor of Commerce/Bachelor of Computer Science

Take advantage of the interconnected worlds of commerce and technology. Co-designed with industry leaders, our double degree gives you a multidisciplinary set of skills and knowledge sought-after by employers and policymakers. Develop a comprehensive understanding of the principles underpinning the tech market, as well as the scientific principles behind computer hardware and software. You'll explore topics such as programming, mathematics, statistics and data analytics.

PREREQUISITES	Units 3 & 4: a study score of at least 25 in English (EAL) or at least 20 in English other than EAL. Units 3 & 4: a study score of at least 20 in any Mathematics.
INTAKE	Semester 1 & 2
DURATION	4 years
CAREER PATHS	Systems analystEconomistFull stack web developer

	MEL
ATAR	83.05
ASPIRE ATAR	65.00

DOUBLE DEGREES

Bachelor of Commerce/Bachelor of Global Studies

Explore the complex social, commercial and sustainability challenges faced by multinational corporations and diverse communities. Co-designed with industry leaders, our double degree gives you a strong grounding in the issues facing key regions and countries around the world. Understand global problems and policy responses, and how to develop tools to tackle the challenges of the future. Apply what you've learned through an industry placement, work-integrated learning project or overseas student exchange.

PREREQUISITES	Units 3 & 4: a study score of at least 25 in English (EAL) or at least 20 in English other than EAL.
INTAKE	Semester 1 & 2
DURATION	4 years
CAREER PATHS	International diplomacyInternational trade specialistHuman rights advocacy

	MEL
ATAR	78.00
ASPIRE ATAR	65.00

Bachelor of Commerce/Bachelor of Health Sciences

Develop valuable skills in business and health while remaining grounded in an entrepreneurial core. Analyse the complex challenges confronting business and society, as well as emerging developments in the field of health sciences. Choose from a range of majors and minors to build a unique set of multidisciplinary skills. Gain real-world experience through industry placements, work-integrated learning projects and overseas exchange opportunities.

PREREQUISITES	Units 3 & 4: a study score of at least 25 in English (EAL) or at least 20 in English other than EAL.
INTAKE	Semester 1 & 2
DURATION	4 years
CAREER PATHS	Public health managerEconomistHealth promotion advisor

	MEL
ATAR	82.80
ASPIRE ATAR	65.00

Bachelor of Commerce/Bachelor of Psychological Science

Co-designed with industry leaders, in this accredited double degree you'll develop commercial knowledge and skills, as well as a deep understanding of the human mind. Understand what drives human choices and how businesses can meet consumer needs. Establish a grounding in psychology, exploring theories on individuals, groups and whole societies. Learn how experiences and incentives impact behaviour and how this can be applied in business to create better systems for people and the planet.

PREREQUISITES	Units 3 & 4: a study score of at least 25 in English (EAL) or at least 20 in English other than EAL.
INTAKE	Semester 1 & 2
DURATION	4 years
CAREER PATHS	Psychologist ¹ Market researcherPolicy advisor

	MEL
ATAR	82.65
ASPIRE ATAR	65.00

1. Requires further postgraduate study.

Bachelor of Commerce/Bachelor of Science

Explore how the world of science interacts with the commercial sphere and how to build business structures that power scientific innovation. Develop critical capabilities in independent research, innovative thinking, cultural intelligence, communication, teamwork and leadership. Gain a multidisciplinary set of skills – from learning how to manage research and development projects to commercialising intellectual property from a scientific breakthrough.

PREREQUISITES	Units 3 & 4: a study score of at least 25 in English (EAL) or at least 20 in English other than EAL. Units 3 & 4: a study score of at least 20 in any Mathematics.
INTAKE	Semester 1 & 2
DURATION	4 years
CAREER PATHS	Business analystEconomistData scientist

	MEL
ATAR	98.70
ASPIRE ATAR	65.00

Bachelor of Cybersecurity/Bachelor of Commerce

Learn how to shield companies and whole nations from malicious online threats and build the skills to run a successful enterprise. Co-designed with industry leaders, in this degree you'll gain a multidisciplinary set of skills and knowledge sought-after by employers and policymakers, such as cybersecurity fundamentals, financial management, strategic and crisis communications, programming and cyber algorithms, and economic analysis and innovation.

PREREQUISITES	Units 3 & 4: a study score of at least 25 in English (EAL) or at least 20 in English other than EAL.
INTAKE	Semester 1
DURATION	4 years
CAREER PATHS	Business analystCybersecurity policy advisorSecurity architect

	MEL
ATAR	NP
ASPIRE ATAR	65.00

NP ATAR not published.

DOUBLE DEGREES

Bachelor of Laws (Honours)/Bachelor of Business

Be prepared for the modern-day business world where digital and operational disruption continues to reshape the global business landscape. You'll be equipped to undertake market and business research, interpret financial documents, work in diverse teams and use data analysis. You'll also learn skills such as advocacy, negotiation, and dispute resolution, making you a highly valued addition to any team.

PREREQUISITES	Units 3 & 4: a study score of at least 30 in English (EAL) or at least 25 in English other than EAL.
INTAKE	Semester 1
DURATION	5 years
CAREER PATHS	ConveyancerBarrister or solicitorIn-house counsel

	BEN
ATAR	80.00
ASPIRE ATAR	70.00

Bachelor of Laws (Honours)/Bachelor of Commerce

Develop a sophisticated understanding of legal process, advanced negotiation, and complex legal and regulatory frameworks that will give you an edge in commercial settings and corporate legal practice. Hone your skills in financial literacy and master digital business tools, and have opportunities to learn in legal placements across government and corporate sectors.

PREREQUISITES	Units 3 & 4: a study score of at least 30 in English (EAL) or at least 25 in English other than EAL.
INTAKE	Semester 1 & 2
DURATION	5 years
CAREER PATHS	Corporate lawyerAccountantBusiness analyst

	MEL
ATAR	90.45
ASPIRE ATAR	78.00

ASSOCIATE DEGREES AND DIPLOMAS

Diploma in Business

Gain a pathway into a business degree and a versatile career. After successful completion of the diploma, you'll be able to transfer directly into the second year of a Bachelor of Business, majoring in topics such as finance, economics, agribusiness, event management, human resource management, marketing, tourism and hospitality or international business. Plus, you'll be supported by a Student Adviser, peer mentors and a careers and employability service where you can get one-on-one advice.

PREREQUISITES	Units 3 & 4: a study score of at least 25 in English (EAL) or at least 20 in English other than EAL.
INTAKE	Semester 1 & 2
DURATION	1 year
CAREER PATHS	Human resources advisorFinance officerExecutive assistant

	MEL	BEN	ONL
ATAR	40.25	NP	48.70

Pathway course. See website for full details.
NP ATAR not published.

Diploma of Elite Sport Business

Delivered at the Carlton College of Sport campus at Ikon Park, home of the Carlton Football Club, in this diploma you'll be immersed in an elite sport environment, with a commitment from the Carlton Football Club to deliver students the opportunity to complete 100 hours placement with the Club and its partners or networks. Develop job ready skills suited to entry level roles in sport administration. Further study options also exist, with graduates being eligible for advanced standing for eight subjects in La Trobe's Bachelor of Business.

PREREQUISITES	Units 3 & 4: a study score of at least 25 in English (EAL) or at least 20 in English other than EAL.
INTAKE	Semester 1
DURATION	1 year
CAREER PATHS	Carlton Football Club graduate role ¹ Sport administrationSport marketing

	CAR
ATAR	40.95

CAR Carlton College of Sport

1. A total of four roles are available for graduates of both the Diploma of Elite Sport Business and the Diploma of Sport Coaching and Development.
Pathway course. See website for full details.

TOP 300 WORLDWIDE FOR BUSINESS AND ECONOMICS

Times Higher Education (THE), 2023, World University Rankings 2024 by subject: business and economics



“All of my teachers and subject coordinators have been so helpful – they really want to see you go places and help you get where you want to go. They even supported me in securing a part-time job at the University.”

DEMi

Bachelor of Business



CRIMINOLOGY



Discover what it takes to build a safer community with our Bachelor of Criminology.

When you study criminology at La Trobe, you'll understand crime in its broader context and how responses are shaped by gender, race, power and money. You'll also have the option to build a unique skillset by adding a double degree in psychological science, cybersecurity or law.

You'll take what you've learned in the classroom and apply it in the real world, with work-based learning opportunities at organisations like the Victims of Crime Tribunal or Victoria Police.

BACHELOR DEGREES

Bachelor of Criminology

Understand crime in its broader social context and how our responses are shaped by gender, race, power and money. Address real-world problems while gaining a deeper understanding of issues such as family violence, international crime, youth justice, imprisonment and deaths in custody. Investigate the complex causes of crime, principles of crime prevention and policy, and how social factors intersect with our criminal justice system.

PREREQUISITES	Units 3 & 4: a study score of at least 25 in English (EAL) or at least 20 in English other than EAL.
INTAKE	MEL Semester 1 & 2 BEN Semester 1 ONL Semester 1
DURATION	3 years
CAREER PATHS	Criminologist or crime analyst Corrections officer Victim advocate

	MEL	BEN	ONL
ATAR	55.30	55.65	NP
ASPIRE ATAR	50.00	50.00	50.00

NP ATAR not published.

DOUBLE DEGREES

Bachelor of Criminology/Bachelor of Psychological Science

Explore the close connections between crime and the human mind and its effects on behaviour. Understand crime in its broader social context and how individual and social responses are shaped by gender, race, power and money. Establish a grounding in psychology, exploring theories on individuals, groups and whole societies. Learn how experiences and incentives impact behaviour and how this knowledge can be applied to key issues in criminal justice.

PREREQUISITES	Units 3 & 4: a study score of at least 25 in English (EAL) or at least 20 in English other than EAL.
INTAKE	MEL Semester 1 & 2 BEN Semester 1 ONL Semester 1 & 2
DURATION	4 years
CAREER PATHS	Forensic psychologist ¹ Intelligence officer Criminologist

	MEL	BEN	ONL
ATAR	55.80	55.35	NP
ASPIRE ATAR	50.00	50.00	NP

¹ Requires further postgraduate study.
NP ATAR not published.

Bachelor of Cybersecurity/Bachelor of Criminology

Combat the constantly evolving threat of cybercrime in our increasingly digital world. In this highly complementary double degree, you'll investigate crime as a societal phenomenon and learn how to manage and protect online information and networks. Critically evaluate Australian and international cyberspace laws, while you observe Australian and international criminal justice systems and understand why they must constantly evolve.

PREREQUISITES	Units 3 & 4: a study score of at least 25 in English (EAL) or at least 20 in English other than EAL.
INTAKE	Semester 1
DURATION	4 years
CAREER PATHS	Ethical hacker Security architect Cybersecurity policy advisor

	MEL
ATAR	66.85
ASPIRE ATAR	50.00

Bachelor of Laws (Honours)/Bachelor of Criminology

Build a meaningful career and fight for justice. In this double degree, you'll develop skills like advocacy, negotiation and dispute resolution, which are highly valued in any workplace. By adding criminology expertise, you'll build a broader view of how crime affects – and is affected by – our society. You'll explore the complex causes of crime and learn how to craft innovative responses to real-world criminal justice problems.

PREREQUISITES	Units 3 & 4: a study score of at least 30 in English (EAL) or at least 25 in English other than EAL.
INTAKE	MEL Semester 1 & 2 BEN Semester 1
DURATION	5 years
CAREER PATHS	Criminal defence lawyer Criminal justice policymaker Police prosecutor

	MEL	BEN
ATAR	90.25	84.10
ASPIRE ATAR	78.00	70.00

ASSOCIATE DEGREES AND DIPLOMAS

Diploma of Arts

Get straight into your passions when you choose a stream and undertake the first year of the humanities and social sciences degree of your choice. Choose from criminology, global studies, media and communication, and more. After graduation, you could transfer into one of our most varied and flexible degrees – the Bachelor of Arts – or choose from a range of specialised programs.

PREREQUISITES Units 3 & 4: a study score of at least 25 in English (EAL) or at least 20 in English other than EAL.

INTAKE Semester 1 & 2

DURATION 1 year

CAREER PATHS Administration assistant Events assistant Social media assistant

	MEL	ONL
ATAR	40.60	45.50

 Pathway course. See website for full details.



TOP 200 FOR PEACE,
JUSTICE AND STRONG
INSTITUTIONS

Times Higher Education (THE), 2024, Impact Rankings
2024: peace, justice and strong institutions



“Studying criminology at La Trobe has helped me learn more about myself and criminal law. I'm hoping to extend my criminology studies into law so I can be a lawyer one day.”

NICHOLAS

Bachelor of Criminology/Bachelor of Psychological Science



When you study education and teaching at La Trobe, you'll have the freedom to discover what kind of teacher you want to be. With our Bachelor of Education, you'll explore early childhood, primary and secondary teaching in your first year before deciding which to pursue in your second year. You'll build real-world experience through placements in metropolitan, regional and rural schools – and have the flexibility to study closer to your home and community, with this degree offered at every campus in Victoria.

BACHELOR DEGREES

Bachelor of Education

Make a real impact as a qualified teacher from your first day. Our flexible and accredited degree lets you explore your options before deciding what you'll teach – early childhood and primary, primary, or secondary – at the end of your first year. Learn how to manage classrooms and design class plans while exploring the most up-to-date approaches to teaching. Put theory into practice by spending at least 80 days in schools across metropolitan, regional and rural Victoria.

PREREQUISITES	Units 3 & 4: a study score of at least 30 in English (EAL) or at least 25 in English other than EAL. Units 1 & 2: satisfactory completion in one of Maths: General Mathematics, Maths: Mathematical Methods or Maths: Specialist Mathematics or Units 3 & 4: any Mathematics.
INTAKE	Semester 1 & 2
DURATION	4 years
CAREER PATHS	Primary school teacher Secondary school teacher Early childhood educator

	MEL	BEN	MIL	SHP	A-W
ATAR	70.20	70.10	NP	NP	70.80
ASPIRE ATAR	55.00 ¹	55.00 ¹	55.00 ¹	55.00 ¹	55.00 ¹
MAJORS					
Early childhood and primary	✓	✓	✓	✓	✓
Primary	✓	✓	✓	✓	✓
Secondary	✓	✓	✓	✓	✓

1. The minimum Aspire ATAR for the Bachelor of Education is 55; however, in addition the Victorian Government requires students to meet a minimum Selection Rank of 70 through eligible adjustment factors like SEAS. Applicants must also successfully satisfy CASPer or AFTA to be considered for a place. NP ATAR not published.

Bachelor of Outdoor and Sustainability Education

Go beyond the classroom and learn from opportunities that build outdoor skills and knowledge in natural environments. You'll spend more than 70 days on field trips and extended outdoor journeys while building your understanding of research on climate change and experiential learning. From bushwalking to kayaking, you'll prepare to lead groups in the outdoors and develop professional skills in outdoor learning.

PREREQUISITES	Units 3 & 4: a study score of at least 25 in English (EAL) or at least 20 in English other than EAL.
INTAKE	Semester 1
DURATION	3 years
CAREER PATHS	Outdoor adventure guide Park ranger Natural resource manager

	BEN
ATAR	59.45
ASPIRE ATAR	50.00
MAJORS	
Climate change	✓
Outdoor education	✓



ASSOCIATE DEGREES AND DIPLOMAS

Associate Degree of Teacher Education

Develop strong foundational skills in professional literacy and numeracy, as well as knowledge of contemporary approaches to learning. You'll start specialising in your chosen field – primary, secondary, or early childhood and primary – and build discipline-specific knowledge, choosing from electives in science, languages, arts, health, psychology, physical education and more. When you graduate, you could progress to our Bachelor of Education and receive advanced standing for up to two years of full-time study.

PREREQUISITES	Units 3 & 4: a study score of at least 25 in English (EAL) or at least 20 in English other than EAL.
INTAKE	Semester 1 & 2
DURATION	2 years
CAREER PATHS	Training consultant Education aide Community educator

	MEL	BEN	MIL	SHP	A-W
ATAR	56.70	60.60	NP	64.40	NP

Pathway course. See website for full details.
NP: ATAR not published.

Diploma of Teacher Education

Take your first step toward completing a Bachelor's degree in education. When you successfully complete the Diploma of Teacher Education, you could progress to a Bachelor of Education (Primary), Bachelor of Education (Secondary) or Bachelor of Education (Early Childhood and Primary). You'll also receive advanced standing for up to one year of full-time study. You'll develop solid foundations in digital learning, literacy, numeracy and learning contexts – skills that will serve you throughout your educational journey and future career.

PREREQUISITES	Units 3 & 4: a study score of at least 25 in English (EAL) or at least 20 in English other than EAL.
INTAKE	Semester 1 & 2
DURATION	1 year
CAREER PATHS	Training consultant Education aide Community educator

	MEL	BEN	MIL	SHP	A-W
ATAR	40.10	41.05	40.30	40.70	50.60

Pathway course. See website for full details.





ENGINEERING



When you study civil engineering at La Trobe, you'll develop a specialised skillset that's focused on creating sustainable, efficient and durable systems. Get a head-start in one of the world's most in-demand fields of engineering through work-integrated learning programs, and prepare to work across a range of industries such as construction, natural resources, renewable energy, oil and gas, mining, local or state government, and more.

BACHELOR DEGREES

Bachelor of Civil Engineering (Honours)

Take the first step in your engineering career. Become an expert as you build your knowledge in a wide range of engineering specialties. Understand the technical aspects of geotechnics and hydraulic systems. Graduate with a specialised skillset that's focused on creating sustainable, efficient and durable systems.

	MEL	BEN
ATAR	60.15	64.40
ASPIRE ATAR	50.00	50.00

PREREQUISITES Units 3 & 4: a study score of at least 25 in English (EAL) or at least 20 in English other than EAL.
Units 3 & 4: a study score of at least 20 in one of Maths: General Mathematics, Mathematical Methods or Specialist Mathematics.

INTAKE Semester 1 & 2

DURATION 4 years

CAREER PATHS [Structural or construction engineer](#) [Geotechnical engineer](#) [Transportation engineer](#)

ASSOCIATE DEGREES AND DIPLOMAS

Associate Degree in Engineering Technology

Gain solid foundations for success and a pathway into studying a Bachelor's degree in engineering at La Trobe. Learn how to tackle the big problems faced by engineers every day. Develop essential skills in maths, physics and computer programming. Work with real-world engineering systems and learn current best practice from leading engineering experts.

	MEL	BEN
ATAR	NP	NP

PREREQUISITES Units 3 & 4: a study score of at least 25 in English (EAL) or at least 20 in English other than EAL.
Units 3 & 4: a study score of at least 20 in any Mathematics.

INTAKE Semester 1 & 2

DURATION 2 years

CAREER PATHS [Senior drafter or CAD designer](#) [Project manager](#) [Site supervisor](#)

Pathway course. See website for full details.
NP ATAR not published.

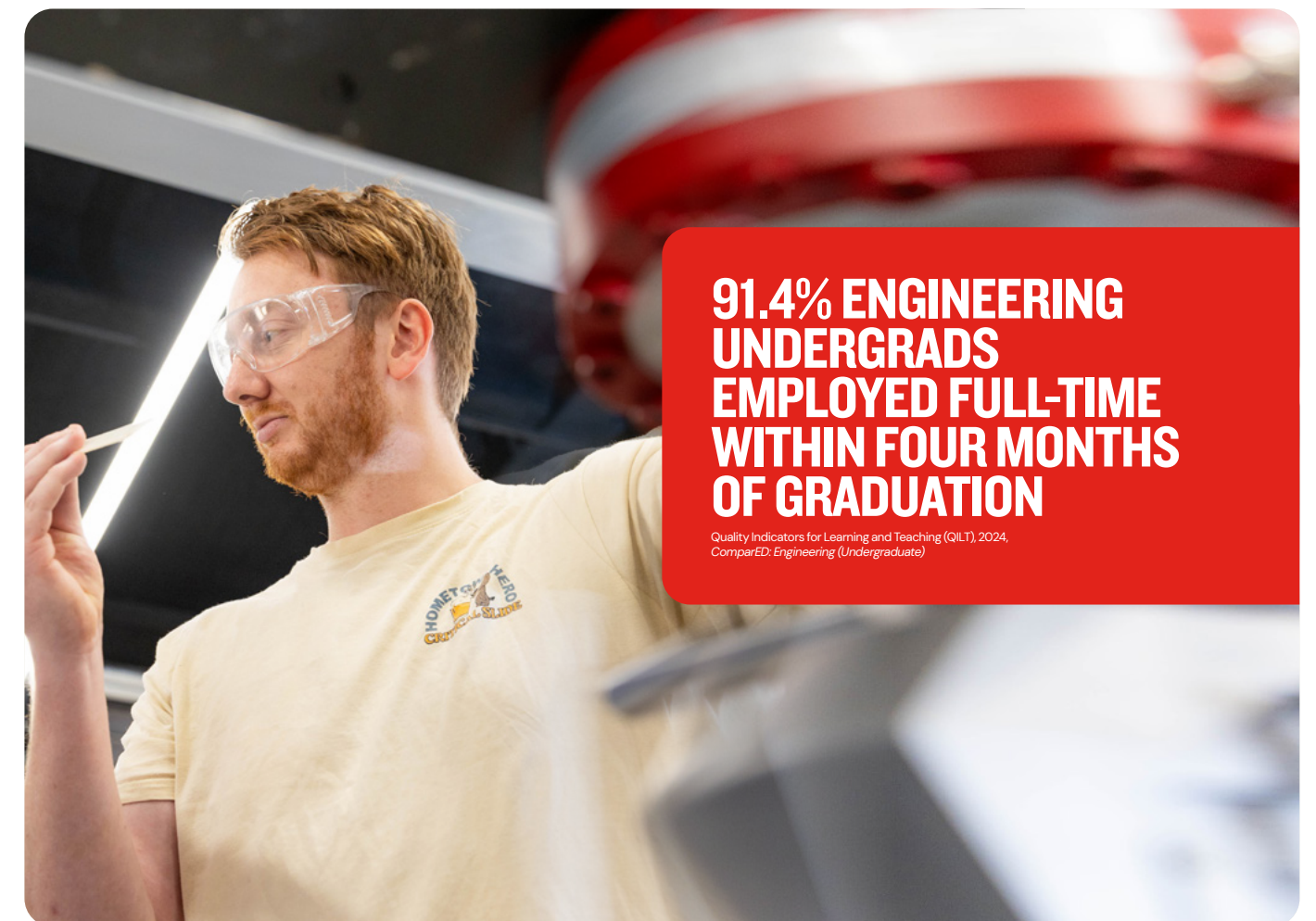



Whether you want to care for patients, promote public health or improve health outcomes with digital technology, there's a course at La Trobe to help get you there.

At La Trobe, our clinical teaching approach is unique, featuring dedicated academic teaching and research spaces that have been established and embedded in partner hospitals such as Northern Health, Austin Health, Royal Melbourne Hospital and Alfred Health. This means that undergraduate students can benefit from practice-based training.

We also have the largest rural health school in Australia. With courses across four campuses in regional Victoria, the La Trobe Rural Health School trains students to graduate ready to make a real impact in the lives of regional and rural communities around Australia.



SHAPE THE FUTURE OF AUSTRALIA'S LARGEST AND FASTEST GROWING INDUSTRY

With a critical shortage of skilled healthcare workers in Australia, it's vital for students to be equipped with the right skills and relevant experience. That's why we've invested in our health courses to give you the skills and experience you need to launch your career in health.

DID YOU KNOW?



Australia's largest industry

Healthcare and social assistance is Australia's largest employing industry, with 2,260,400 workers making up 15.7% of Australia's total workforce.



Highly evolving industry

Technological advancements, demographic changes, environmental issues and evolving patient and workforce needs are transforming healthcare and creating new and sustainable opportunities in the future of healthcare.

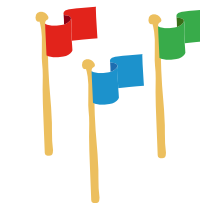

Fastest-growing sector

Healthcare and social assistance to be the fastest growing sector in Australia, projected to triple over the next decade.



Younger workforce

1 out of 3 health professionals were aged between 20–34 years in 2022, increasing to 33% from 28% in 2013.⁵

5 reasons to choose a career in health

- 1. Global opportunities**
The demand for health workers worldwide is expected to double to 80 million health workers by 2030.¹
- 2. Nurses take the top spot**
Registered nurses are the largest employing occupation in the health care and social assistance industry², making up for 54% of the total health industry employment.³
- 3. Health remains a national demand**
The Skills Priority List (SPL) 2023 report from Jobs and Skills Australia shows that more than 4 in 5 health professional occupations were in shortage in 2023.
- 4. Australia's ageing population**
By 2050, people aged 65 and over will make up around 22% of the total population, up from 14% in 2013, increasing demand on healthcare services to care for and support people living with chronic conditions.³
- 5. Expanding digital healthcare**
Digital healthcare is growing by a record 8% each year with Victoria leading the way with more than 300 MedTech companies and start-ups employing 12% of the state's population.⁴

Health pathway finder

Compare your pathway options, find courses aligned to your personal interests, get career recommendations and more.



1. World Health Organisation, 2024, *Understanding the workforce through health labour market analysis*
2. Jobs and Skills Australia, 2024, *Health Care and Social Assistance*
3. Australian Institute of Health and Welfare, 2024, *Health Workforce*
4. Invest Victoria, 2024, *Digital Health*
5. Australian Institute of Health and Welfare, 2024, *Health Workforce*

BACHELOR DEGREES

Bachelor of Biomedical Science F

Explore advanced topics in biomedical sciences that underpin your knowledge across chemistry, metabolic biochemistry, pharmacology and the growing need for expertise in immunology. Then deepen your expertise across topics including applied immunology, cancer research, response to infectious disease, and cardiovascular and neurological systems. With further study, this degree can serve as a pathway into a highly sought-after career in physiotherapy, speech pathology, medicine or dentistry.

PREREQUISITES	Units 3 & 4: a study score of at least 25 in English (EAL) or at least 20 in English other than EAL.
INTAKE	Semester 1 & 2
DURATION	3 years
CAREER PATHS	<div>BiomedicalBiotechnologyPharmaceutical</div>

	<div>BEN</div>	<div>A-W</div>
ATAR	59.05	62.00
ASPIRE ATAR	50.00	50.00

F First Nations entry. See course webpage for further details and campus availability.

Bachelor of Biomedical Science (Medical) F

Gain a pathway into the graduate entry Doctor of Medicine Rural Pathway offered by the University of Melbourne in Shepparton for regional and rural students intending to practice medicine in a regional or rural location. In this pre-medicine course, you'll combine the fields of biology, pharmacology and medicine. You will learn about the human body, its structure and its functions. This includes understanding how disease manifests and how drug strategies are used to treat disease.

PREREQUISITES	Units 3 & 4: a study score of at least 30 in English (EAL) or at least 25 in English other than EAL. ¹
INTAKE	Semester 1
DURATION	3 years
CAREER PATHS	<div>Guaranteed place in UniMelb's Doctor of Medicine (Rural Pathway)²</div>

	<div>BEN</div>	<div>A-W</div>
ATAR	99.60	98.90
ASPIRE ATAR ³	80.00	80.00

1.

The Bachelor of Biomedical Science (Medical) is subject to extra entry requirements in addition to meeting minimum ATAR or Aspire ATAR requirements, including multiple mini-interviews & evidence of rural status. See [latrobe.edu.au/courses](#) for details.
2.

The University of Melbourne guarantees students who graduate from the Bachelor of Biomedical Science (Medical) with a 70 weighted average mark (WAM) a place in the Doctor of Medicine (Rural Pathway) in Shepparton.
3.

Aspire ATAR conditional offer guarantees an interview only.
- F

First Nations entry. See course webpage for further details and campus availability.

Bachelor of Biomedicine

Explore how the body works as you build fundamental knowledge in chemistry, bioscience and health. Take a close look at infectious diseases, including the factors that drive epidemics and pandemics. Then choose a combination of up to two majors or electives aligned to your personal career goals and industry demand. Depending on your choice of majors, you could graduate with a pathway to postgraduate studies in research, medicine, physiotherapy and more.

PREREQUISITES	Units 3 & 4: a study score of at least 25 in English (EAL) or at least 20 in English other than EAL.
INTAKE	Semester 1
DURATION	3 years
CAREER PATHS	<div>Biomedical researcherBiotechnologistMicrobiologist</div>

	<div>MEL</div>
ATAR	60.10
ASPIRE ATAR	50.00

MAJORS	
Cancer, heart and brain diseases	✓
Immunology and infectious disease	✓
Molecular and cellular biochemistry	✓
Physiology and pharmacology	✓

Bachelor of Dental Science (Honours) F

Learn the foundations of dental science and gain hands-on experience in clinical placements across Victoria, so you'll be ready for a successful career in dentistry. Work to improve oral health through prevention, education and clinical care at Australia's largest rural health school and get hands-on with treating patients under the supervision of experienced clinicians. In Year 4 and 5, you will complete a community-based group project or an independent research project.

PREREQUISITES	Units 3 & 4: a study score of at least 30 in English (EAL) or at least 25 in English other than EAL.
INTAKE	Semester 1
DURATION	5 years
CAREER PATHS	<div>Public sectorPrivate practiceResearch</div>

	<div>BEN</div>
ATAR	92.45
ASPIRE ATAR	M 94.00 R 75.00
REGIONAL ENTRY ¹	85.00

1.

Regional entry. See regional benefits webpage for full details
- M

Metro

|

R

Regional
- F

First Nations entry. See course webpage for further details and campus availability.
- Only regional students are eligible to apply for regional entry

Bachelor of Food and Nutrition

Gain the skills you need to empower individuals and communities to live healthier lifestyles and reduce the rising rates of chronic disease. With the flexibility to study online or on campus, you'll get practical hands-on experience in modern science labs and kitchens while exploring topics such as environmental sustainability of our food system, sustainable diets, food product development, culture and food, and nutrition and disease.

PREREQUISITES	Units 3 & 4: a study score of at least 25 in English (EAL) or at least 20 in English other than EAL.
INTAKE	<div>MEL</div> Semester 1 & 2 <div>ONL</div> ¹
DURATION	3 years (accelerated 2.5 years)
CAREER PATHS	<div>NutritionistNutrition educatorNutrition policy officer</div>

	<div>MEL</div>	<div>ONL</div>
ATAR	60.00	61.10
ASPIRE ATAR	50.00	50.00

1.

Intake dates for online study may vary according to the online study period calendar. Please see website for full details.

MEL

 Melbourne

BEN

 Bendigo

SYD

 Sydney

SHP

 Shepparton

A-W

 Albury-Wodonga

MIL

 Mildura

ONL

 Online

BACHELOR DEGREES

Bachelor of Health Information Management

Learn the language of medicine, understanding the fundamental structures of human anatomy and physiology and how they function. Develop skills in health informatics and data analysis, including how to implement and manage health information systems and how to analyse, interpret and disseminate complex health data. Build knowledge in health classification and the coding of complex clinical data so it can be used to inform and evaluate health services.

PREREQUISITES	Units 3 & 4: a study score of at least 30 in English (EAL) or at least 25 in English other than EAL.
INTAKE	Semester 1
DURATION	3 years
CAREER PATHS	<div>Health information managerClinical coderHealth data analyst</div>

	<div>MEL</div>	<div>ONL</div>
ATAR	65.20	NP
ASPIRE ATAR	50.00	50.00

NP ATAR not published.

Bachelor of Health Sciences F

Examine the way our minds, society, environment and political structures affect the health of individuals, families and communities at local, national and international levels. Build your skills in scientific thinking, lab and fieldwork, problem solving, collaboration, professional conduct and scientific communication. Broaden your expertise with a choice of nine majors and the option of second majors and minors in health sciences or a range of other disciplines.

PREREQUISITES	Units 3 & 4: a study score of at least 25 in English (EAL) or at least 20 in English other than EAL.
INTAKE	Semester 1 & 2
DURATION	3 years
CAREER PATHS	<div>Public health managerHealth promotion coordinatorNutritionist</div> <div>Digital health officerEnvironmental health officer</div>

	<div>MEL</div>	<div>ONL</div>
ATAR	55.25	55.25
ASPIRE ATAR	50.00	50.00

MAJORS	
Allied health	✓
Digital health	✓ ✓
Environmental health	✓ ✓
Food and nutrition	✓
Health, wellbeing and performance	✓ ✓
Health promotion	✓ ✓
Psychological science	✓ ✓
Public health	✓ ✓
Rehabilitation counselling	✓ ✓

F First Nations entry. See course webpage for further details and campus availability.

Bachelor of Nursing F

Get the skills to care for people of all ages while building your resilience to navigate a rapidly evolving healthcare sector. Learn from leading clinicians and academics and gain hands-on experience in our state-of-the-art simulation labs. Move into real-world healthcare environments with La Trobe's top-tier industry partners in your first year. Develop a strong foundation in a range of specialties such as acute care, chronic illness, Indigenous and mental health. Graduate ready to apply to become a registered nurse (RN).

PREREQUISITES	Units 3 & 4: a study score of at least 30 in English (EAL) or at least 25 in English other than EAL.
INTAKE	<div>MEL</div> Semester 1 <div>BEN</div> Semester 1 & 2 <div>MIL</div> Semester 1 <div>SHP</div> Semester 1 <div>A-W</div> Semester 1
DURATION	3 years
CAREER PATHS	<div>Clinics & hospitalsHomes & hospicesGovernment agencies</div>

	<div>MEL</div>	<div>BEN</div>	<div>MIL</div>	<div>SHP</div>	<div>A-W</div>
ATAR	70.35	58.15	69.55	61.20	61.40
ASPIRE ATAR	55.00	50.00	50.00	50.00	50.00

F First Nations entry. See course webpage for further details and campus availability.

Bachelor of Occupational Therapy (Honours) F

Help people maximise their abilities and reach their full potential. Gain essential knowledge of human anatomy, physiology and function and learn the best treatment options for people with special needs and chronic conditions. Master techniques to help patients during each stage of their life. A combination of tutorials, workshops, practical experience, online learning and 1000 hours of professional placements will enable you to use evidence-based occupational therapy assessments and interventions with people of all ages.

PREREQUISITES	Units 3 & 4: a study score of at least 30 in English (EAL) or at least 25 in English other than EAL.
INTAKE	Semester 1
DURATION	4 years
CAREER PATHS	<div>Workplaces & schoolsPublic or private health sectorsRehabilitation services</div>

	<div>MEL</div>	<div>BEN</div>
ATAR	85.60	80.20
ASPIRE ATAR	80.00	65.00

F First Nations entry. See course webpage for further details and campus availability.

TOP 30 WORLDWIDE
FOR NURSING

ShanghaiRanking, 2024, Global Ranking of Academic Subjects 2024: Nursing

BACHELOR DEGREES

Bachelor of Oral Health Science ⓘ

Develop your understanding of oral health promotion and the prevention and treatment of oral diseases to successfully practice as a registered oral health therapist. Get hands-on experience through clinical placements across Victoria and treat patients under the supervision of experienced clinicians. Gain access to our on-campus clinical facility to practise your skills in dentistry, special needs dentistry, pharmacology and oral health practice. Benefit from regional, rural and international placement opportunities.

PREREQUISITES	Units 3 & 4: a study score of at least 30 in English (EAL) or at least 25 in English other than EAL.
INTAKE	Semester 1
DURATION	3 years or 2.5 years accelerated
CAREER PATHS	Oral health therapist

	(BEN)
ATAR	98.75
ASPIRE ATAR	70.00
REGIONAL ENTRY¹	60.00

1. Only regional students are eligible to apply for Regional Entry. See Regional Benefits webpage for full details.
- ⓘ First Nations entry. See course webpage for further details and campus availability.

Bachelor of Orthoptics (Honours)

Make a real impact in the vision and visual function of others. In this degree, you'll study the anatomy and physiology of the eye to understand vision and visual function, and learn how to help people with eye disorders such as strabismus (eye turns), eye diseases and low vision. Learn how to use specialised technology such as retinal cameras and ultrasonography instruments and optical vision aids. Gain clinical experiences from your second year, with placements in hospitals, private eye clinics and our on-campus eye clinic. Undertake an industry-based or research project, where you'll develop project management and research skills.

PREREQUISITES	Units 3 & 4: a study score of at least 30 in English (EAL) or at least 25 in English other than EAL. Units 3 & 4: a study score of at least 25 in one of Biology, Chemistry, Health and Human Development, Physical Education, Physics, Psychology or any Mathematics.
INTAKE	Semester 1
DURATION	4 years
CAREER PATHS	Specialist private eye clinicsCommunity & rehabilitation centresOcular pharmaceutical & device manufacturers

	(MEL)
ATAR	76.35
ASPIRE ATAR	60.00

Bachelor of Paramedic Practice with Honours ⓘ

Gain a thorough understanding of human anatomy, physiology and pathophysiology, as well as pharmacology and disease processes. Develop hands-on skills through simulated scenarios in advanced life support (ALS) techniques, trauma care, cardiac care and the care of patients with extended care medical needs. Build experience with extensive clinical placement rotations in a variety of settings. Once you graduate, you'll be eligible for registration with the Australian Health Practitioner Regulation Agency (AHPRA), as you'll meet the professional standards required to practice as a paramedic in Australia.

PREREQUISITES	Units 3 & 4: a study score of at least 30 in English (EAL) or at least 25 in English other than EAL. Units 3 & 4: a study score of at least 20 in two of Biology, Chemistry, Health and Human Development, any Mathematics, Physical Education, Physics or Psychology.
INTAKE	Semester 1
DURATION	4 years
CAREER PATHS	ParamedicAir ambulance paramedicIndustrial paramedic

	(BEN)
ATAR	65.20
ASPIRE ATAR	50.00

- ⓘ First Nations entry. See course webpage for further details and campus availability.

Bachelor of Pharmacy (Honours) ⓘ

Develop the practical, technical and human skills needed to provide medicines to the public. Understand how systems of the body work and how diseases and medicines affect these systems. Access our on-campus training pharmacy and get work-ready by participating in a range of community and hospital placements. Graduate eligible to complete a one-year internship and take the Pharmacy Board of Australia exams to qualify as a professional pharmacist.

PREREQUISITES	Units 3 & 4: a study score of at least 30 in English (EAL) or at least 25 in English other than EAL.
INTAKE	Semester 1
DURATION	4 years
CAREER PATHS	Community pharmacist¹Hospital pharmacist¹

	(BEN)
ATAR	75.80
ASPIRE ATAR	60.00

1. Subject to conditions: After graduation, you'll be eligible to apply to complete a one-year supervised internship and take the Pharmacy Board of Australia exams to qualify as a professional pharmacist.
- ⓘ First Nations entry. See course webpage for further details and campus availability.

BACHELOR DEGREES

Bachelor of Physiotherapy (Honours) ⓘ

Become a fully-qualified physiotherapist. In this degree, you'll start building practical skills straightaway and undertake clinical training equivalent to seven months of workplace experience. In your Honours year, you'll undertake research or industry-based project work where you'll solve real problems relating to human health and physical performance. You can take your physiotherapy degree global with international placement or study opportunities, or keep it local with placements throughout Melbourne and regional Victoria.

PREREQUISITES	Units 3 & 4: a study score of at least 30 in English (EAL) or at least 25 in English other than EAL. Units 3 & 4: a study score of at least 25 in two of Biology, Chemistry, Physics, General Mathematics, Mathematics Methods, Specialist Mathematics or Physical Education.
---------------	--

INTAKE	Semester 1
DURATION	4 years

CAREER PATHS	Acute & community health centresElite sporting organisationsRehabilitation services
--------------	---

	(MEL)	(BEN)
ATAR	97.10	95.15
ASPIRE ATAR	94.00	90.00
REGIONAL ENTRY¹		85.00

1. Only regional students are eligible to apply for Regional Entry. See Regional Benefits webpage for full details.
- ⓘ First Nations entry. See course webpage for further details and campus availability.

Bachelor of Podiatry (Honours)

Take the first step towards helping others maintain and improve their mobility and independence. In this degree, you'll benefit from being enrolled in the only podiatry program in Australia where graduates are qualified to prescribe scheduled medicines, enhancing your scope and impact in patient care. Explore topics such as human anatomy, physiology, medical conditions, pharmacology, biomechanics, and sport injuries and management. Learn how to prescribe scheduled medicines, perform minor surgical procedures, refer for diagnostic imaging, and rehabilitate complex foot and ankle conditions.

PREREQUISITES	Units 3 & 4: a study score of at least 30 in English (EAL) or at least 25 in English other than EAL. Units 3 & 4: a study score of at least 25 in one of Biology, Chemistry, Health and Human Development, Physical Education, Physics, Psychology or any Mathematics.
---------------	---

INTAKE	Semester 1
DURATION	4 years

CAREER PATHS	Sports podiatryPrivate practicePublic health podiatry
--------------	---

	(MEL)
ATAR	89.75
ASPIRE ATAR	55.00

Bachelor of Prosthetics and Orthotics (Honours)

Explore anatomy, physiology, biomechanics and prosthetic and orthotic prescription, design and fabrication, to become a qualified health professional with expertise in treating people's physical and functional limitations. From first year, you'll undertake at least 700 hours of clinical placements and equivalent experience in a clinical setting in our on-campus prosthetic and orthotic facilities and at external sites. For your Honours year, you'll complete either a major industry-relevant honours project or a research honours project.

PREREQUISITES	Units 3 & 4: a study score of at least 30 in English (EAL) or at least 25 in English other than EAL. Units 3 & 4: a study score of at least 25 in one of Biology, Chemistry, Health and Human Development, Physical Education, Physics, Psychology or any Mathematics.
---------------	---

INTAKE	Semester 1
DURATION	4 years

CAREER PATHS	Public healthPrivate practiceResearch and design
--------------	--

	(MEL)
ATAR	80.60
ASPIRE ATAR	65.00

Bachelor of Psychological Science ⓘ

Prepare for a career as a professional psychologist, or in a psychology-related field across industries from clinical psychology to human services and marketing. Elective subjects with a choice of minor sequences in human relationships and neuroscience give you the flexibility to work towards the career you want.

PREREQUISITES	Units 3 & 4: a study score of at least 25 in English (EAL) or at least 20 in English other than EAL.
---------------	--

INTAKE	Semester 1 & 2
DURATION	3 years

CAREER PATHS	Clinical psychologist¹Public health workerRehabilitation worker
--------------	---

	(MEL)	(BEN)	(ONL)	(A-W)
ATAR	55.35	57.40	56.15	55.45
ASPIRE ATAR	50.00	50.00	50.00	50.00

1. Requires further postgraduate study.
- ⓘ First Nations entry. See course webpage for further details and campus availability.

BACHELOR DEGREES

Bachelor of Psychology (Honours)

This degree will help you become a professional psychologist, build a career in a psychology-related field or pursue research. You'll study foundational subjects such as clinical and health psychology, developmental and social psychology, psychological assessment, intervention and research. You'll study the work of professional psychologists and have the option to take a subject on autism-spectrum disorders taught by specialists from the Olga Tennison Autism Research Centre.

PREREQUISITES	Units 3 & 4: a study score of at least 25 in English (EAL) or at least 20 in English other than EAL.
INTAKE	Semester 1
DURATION	4 years
CAREER PATHS	Clinical psychologist ¹ Counsellor Child protection officer

	MEL	BEN	ONL	A-W
ATAR	80.50	82.60	NP	NP
ASPIRE ATAR	65.00	65.00	NP	65.00

1. Requires further postgraduate study.
NP ATAR not published.

Bachelor of Social Work (Honours)

Gain the clinical knowledge and hands-on skills to make a difference by helping others to thrive. You'll learn from world-renowned academics about promoting human rights and the importance of social justice. Our diverse range of subjects provide a strong foundation in psychology, sociology, human rights, social justice and relationship skills. You'll also gain real-world experience in social work through placements in hospitals and leading health and welfare organisations.

PREREQUISITES	Units 3 & 4: a study score of at least 30 in English (EAL) or at least 25 in English other than EAL.
INTAKE	MEL Semester 1 BEN Semester 1 & 2 MIL Semester 1 & 2 SHP Semester 1 & 2 A-W Semester 1 & 2
DURATION	4 years
CAREER PATHS	Community health centres & hospitals Government departments Mental health & disability services

	MEL	BEN	MIL	SHP	A-W
ATAR	56.55	59.25	61.50	NP	NP
ASPIRE ATAR	50.00	50.00	50.00	50.00	50.00

¹ First Nations entry. See course webpage for further details and campus availability.
NP ATAR not published.

Bachelor of Speech Pathology (Honours)

Our ability to communicate clearly and enjoy food or drink are things we can take for granted. But people of all ages can experience difficulties and the effects can be devastating. In this degree, you'll develop an understanding of the anatomy behind speech and swallowing impairments and provide therapeutic treatment and management options. Build hands-on skills with approximately 1,000 hours of placement on-campus and in clinics across Victoria. You'll also undertake a fourth-year industry project or research thesis.

PREREQUISITES	Units 3 & 4: a study score of at least 30 in English (EAL) or at least 25 in English other than EAL. Units 3 & 4: a study score of at least 25 in one of Biology, Chemistry, any Mathematics, Physical Education, Physics or Health and Human Development.
INTAKE	Semester 1
DURATION	4 years
CAREER PATHS	Hospitals & health centres Teaching & consultancy Disability & special needs

	MEL	BEN
ATAR	89.75	87.65
ASPIRE ATAR	80.00	60.00

¹ First Nations entry. See course webpage for further details and campus availability.

Bachelor of Sport and Exercise Science

Gain a detailed understanding of the science behind training, explore the strengths and limitations of the human body, and build strong foundations in exercise physiology, strength and conditioning, anatomy, biomechanics and motor learning. Get out of the classroom with access to our elite athlete performance space, AFL oval, FIFA-1 accredited synthetic soccer pitch at Melbourne Campus. Build real-world experience and connections with 180 hours of industry placements.

PREREQUISITES	Units 3 & 4: a study score of at least 25 in English (EAL) or at least 20 in English other than EAL. Units 3 & 4: a study score of at least 20 in one of Health and Human Development, Physical Education, any Mathematics (General mathematics, Mathematical Methods, Specialist Mathematics, Further Mathematics), or in one of Biology, Chemistry, Physics, Psychology.
INTAKE	Semester 1
DURATION	3 years
CAREER PATHS	Sport scientist Personal trainer Injury prevention or rehabilitation coach

	MEL	BEN
ATAR	61.15	65.70
ASPIRE ATAR	50.00	50.00

Bachelor of Sport and Recreation Management

Learn how to manage and deliver community-based sport and recreation services and programs. Discover how to provide a range of experiences and community events that drives physical activity, community development and general wellbeing outcomes for individuals and communities. Develop an understanding of sport and recreation management and policy, needs assessment and evaluation, planning and programming, service delivery, community engagement and how to work with volunteers.

PREREQUISITES	Units 3 & 4: a study score of at least 25 in English (EAL) or at least 20 in English other than EAL.
INTAKE	Semester 1
DURATION	3 years
CAREER PATHS	Sport administrator Sport management educator Recreation program manager

	MEL
ATAR	59.70
ASPIRE ATAR	50.00

DOUBLE DEGREES

Bachelor of Arts/Bachelor of Health Sciences

Examine the way that social, environmental and political structures affect the health of individuals, families and communities at local, national and international levels. Simultaneously, you'll explore your interests and pursue your passion, with a diverse range of arts and health sciences majors, minors and electives. Depending on your health sciences major, you'll graduate with a pathway into postgraduate allied health and other health degrees, including audiology, physiotherapy and speech pathology.

PREREQUISITES	Units 3 & 4: a study score of at least 25 in English (EAL) or at least 20 in English other than EAL.
INTAKE	MEL Semester 1 & 2 ONL Semester 1
DURATION	4 years
CAREER PATHS	Public health manager Health promotion coordinator Medical research scientist

	MEL	ONL
ATAR	66.85	NP
ASPIRE ATAR	50.00	50.00

NP ATAR not published.

Bachelor of Business/Bachelor of Psychological Science

Build valuable business and commerce skills and develop an in-depth knowledge of human behaviour. Develop expertise for the digital age, including data analysis, market research and business planning. As you study psychology, you'll develop the skills to evaluate people's psychological states, support them to cope with disorders and understand how environmental factors shape our psychology.

PREREQUISITES	Units 3 & 4: a study score of at least 25 in English (EAL) or at least 20 in English other than EAL.
INTAKE	Semester 1
DURATION	4 years
CAREER PATHS	Organisational development specialist Psychologist ¹ Economic analyst

	ONL
ATAR	73.65
ASPIRE ATAR	50.00

1. Requires further postgraduate study.

Bachelor of Commerce/Bachelor of Biomedicine

Learn how to navigate rapidly evolving environments in biotechnology, health, commercial practice and public policy. Co-designed with industry leaders, our double degree gives you a multidisciplinary set of skills and knowledge sought-after by employers and policymakers. Build fundamental knowledge in chemistry, bioscience and health, while gaining the skills to solve complex problems by merging technical know-how and strategic analysis with an in-depth knowledge of innovations in the medical field.

PREREQUISITES	Units 3 & 4: a study score of at least 25 in English (EAL) or at least 20 in English other than EAL.
INTAKE	Semester 1
DURATION	4.5 years
CAREER PATHS	Biomedical researcher Biotechnologist Accountant

	MEL
ATAR	85.95
ASPIRE ATAR	65.00



DOUBLE DEGREES

Bachelor of Commerce/Bachelor of Health Sciences

Develop valuable skills in business and health while remaining grounded in an entrepreneurial core. Analyse the complex challenges confronting business and society, as well as emerging developments in the field of health sciences. Choose from a range of majors and minors to build a unique set of multidisciplinary skills. Gain real-world experience through industry placements, work-integrated learning projects and overseas exchange opportunities.

PREREQUISITES	Units 3 & 4: a study score of at least 25 in English (EAL) or at least 20 in English other than EAL.
INTAKE	Semester 1 & 2
DURATION	4 years
CAREER PATHS	Public health managerEconomistHealth promotion advisor

	MEL
ATAR	82.80
ASPIRE ATAR	65.00

Bachelor of Commerce/Bachelor of Psychological Science

Co-designed with industry leaders, in this accredited double degree you'll develop commercial knowledge and skills, as well as a deep understanding of the human mind. Understand what drives human choices and how businesses can meet consumer needs. Establish a grounding in psychology, exploring theories on individuals, groups and whole societies. Learn how experiences and incentives impact individual and group behaviour and how this knowledge can be applied in business to create better systems and solutions for people and the planet.

PREREQUISITES	Units 3 & 4: a study score of at least 25 in English (EAL) or at least 20 in English other than EAL.
INTAKE	Semester 1 & 2
DURATION	4 years
CAREER PATHS	PsychologistMarket researcherPolicy advisor

	MEL
ATAR	82.65
ASPIRE ATAR	65.00

Bachelor of Criminology/Bachelor of Psychological Science

Explore the close connections between crime and the human mind and its effects on behaviour. Understand crime in its broader social context and how individual and social responses are shaped by gender, race, power and money. Establish a grounding in psychology, exploring theories on individuals, groups and whole societies. Learn how experiences and incentives impact behaviour and how this knowledge can be applied to key issues in criminal justice.

PREREQUISITES	Units 3 & 4: a study score of at least 25 in English (EAL) or at least 20 in English other than EAL.
INTAKE	MEL Semester 1 & 2 BEN Semester 1 ONL Semester 1 & 2
DURATION	4 years
CAREER PATHS	Forensic psychologistIntelligence officerCriminologist

	MEL	BEN	ONL
ATAR	55.80	55.35	NP
ASPIRE ATAR	50.00	50.00	NP

Bachelor of Cybersecurity/Bachelor of Psychological Science

Build a career at the nexus of two rapidly evolving sciences and learn how to combat the constantly evolving threat of cybercrime. In this distinctive combination of study areas, you can pursue a career as a professional psychologist (after further postgraduate study) or build a career within the growing field of cybersecurity.

PREREQUISITES	Units 3 & 4: a study score of at least 25 in English (EAL) or at least 20 in English other than EAL.
INTAKE	Semester 1
DURATION	4 years
CAREER PATHS	PsychologistSecurity architectCybersecurity policy advisor

	MEL
ATAR	74.35
ASPIRE ATAR	50.00

Bachelor of Laws (Honours)/Bachelor of Biomedicine

Get the skills, knowledge and experience you need to launch a legal career in the world of scientific advancement. In this double degree, you'll develop a solid legal grounding in the fundamentals of legal practice, and hone your skillset in advocacy, negotiation and dispute resolution through intellectual and skills-based training. At the same time, you'll explore how the body works as you build essential knowledge in chemistry, bioscience and health.

PREREQUISITES	Units 3 & 4: a study score of at least 30 in English (EAL) or at least 25 in English other than EAL.
INTAKE	Semester 1
DURATION	5.5 years
CAREER PATHS	Health or medical lawyerIntellectual property lawyerPublic health policymaker

	MEL
ATAR	90.40
ASPIRE ATAR	78.00

DOUBLE DEGREES

Bachelor of Laws (Honours)/Bachelor of Psychological Science

Build an adaptable skillset that combines skills-based legal training with expertise in psychological science. In your law degree, you'll gain legal expertise in key areas of law and develop skills that are highly valued by all employers, like advocacy, negotiation and dispute resolution. In your accredited psychological science degree, you'll explore the environmental factors that affect our mental health and understand how community members cope with mental and physical disorders.

PREREQUISITES	Units 3 & 4: a study score of at least 30 in English (EAL) or at least 25 in English other than EAL.
INTAKE	MEL Semester 1 & 2 BEN Semester 1
DURATION	5 years
CAREER PATHS	Forensic psychologistBarrister or solicitorMediator

	MEL	BEN
ATAR	90.80	NP
ASPIRE ATAR	78.00	70.00

Bachelor of Nursing/Bachelor of Midwifery

Get the skills to care for people of all ages while building your resilience to navigate a rapidly evolving healthcare sector. Move into real-world healthcare environments with our top-tier industry partners in your first year. Gain a rich understanding of the pregnancy journey, professional standards and models of care, including woman-centred care and the continuity of care model unique to midwifery. Play an active role as the primary attendant in childbirth, including care in the first stages of labour and postnatal examination. Graduate ready to apply to become a registered midwife (RM) and a registered nurse (RN).

PREREQUISITES	Units 3 & 4: a study score of at least 30 in English (EAL) or at least 25 in English other than EAL.
INTAKE	Semester 1
DURATION	4 years
CAREER PATHS	Hospitals & clinicsBirth centresCommunity health centres

	MEL	BEN
ATAR	82.55	65.85
ASPIRE ATAR	70.00	50.00
REGIONAL ENTRY ¹		50.00

Bachelor of Nursing/Bachelor of Psychological Science

Get the clinical understanding and confidence to care for people of all ages while building valuable expertise in psychological science. Move into real-world healthcare environments with La Trobe's top-tier industry partners in your first year. Develop valuable expertise in cognitive, developmental, social, abnormal, clinical and health psychology. Know how to evaluate and interpret information used in psychological assessment and interventions. Graduate ready to apply to become a registered nurse (RN) and take your first steps to becoming a registered psychologist.

PREREQUISITES	Units 3 & 4: a study score of at least 30 in English (EAL) or at least 25 in English other than EAL.
INTAKE	Semester 1
DURATION	4 years
CAREER PATHS	Specialist clinics & hospitalsHomes & hospicesAged care settings

	MEL	BEN	A-W
ATAR	70.10	NP	NP
ASPIRE ATAR	55.00	55.00	55.00

TOP 200 WORLDWIDE
FOR PSYCHOLOGY

Quacquarelli Symonds (QS), 2024, QS World University
Rankings by Subject 2024: Psychology

ASSOCIATE DEGREES AND DIPLOMAS

Diploma in Health Sciences

Gain a pathway into the Bachelor of Health Sciences or a range of entry-level healthcare roles. Learn the fundamentals, including human structure and function, concepts in contemporary health and wellbeing, and how to use data and statistics in health. Tailor your study to your career or future study plans by choosing from a range of specialist streams, including health promotion, public health, environmental health, digital health and more.

PREREQUISITES	Units 3 & 4: a study score of at least 25 in English (EAL) or at least 20 in English other than EAL.
INTAKE	Semester 1
DURATION	1 year
CAREER PATHS	Medical assistantAged care program assistantHealth policy assistant

	MEL	ONL
ATAR	40.15	NP

Pathway course. See website for full details.
NP ATAR not published.

Diploma of Rural Health

Gain a pathway to one of our health degrees and a qualification to step into entry-level roles. You can earn up to one year's worth of course credit for the subjects you study – meaning you can jump directly into the second year of a Bachelor of Health Sciences or Bachelor of Nursing!. You'll also be connected to a Senior Support Adviser and peer mentors who'll support you along the way.

PREREQUISITES	Units 3 & 4: a study score of at least 20 in English (EAL) or at least 20 in English other than EAL.
INTAKE	Semester 1
DURATION	1 year
CAREER PATHS	Medical assistant

	BEN	SHP	MIL	A-W
ATAR	41.10	NP	NP	NP

1. Prerequisites requirements including WAM apply.
Pathway course. See website for full details.
NP ATAR not published.

Diploma of Sport Coaching and Development

La Trobe's Diploma of Sport Coaching and Development, offered at the Carlton College of Sport, is a unique one-year full-time program, delivered at Ikon Park, the home of the Carlton Football Club.

Designed to produce job-ready sport employees, the course covers an extensive range of disciplines, including sport and exercise science, coaching, management, talent identification and sport marketing.

PREREQUISITES	Units 3 & 4: a study score of at least 25 in English (EAL) or at least 20 in English other than EAL.
INTAKE	Semester 1
DURATION	1 year
CAREER PATHS	Sport coachingSport developmentCoach education

	CAR
ATAR	50.35

Carlton College of Sport
Pathway course. See website for full details.

#4 IN AUSTRALIA FOR GOOD HEALTH AND WELLBEING

Times Higher Education (THE), 2024, Impact Rankings 2024: Good health and well-being

"The new labs at the Albury-Wodonga Campus are a lot like a normal hospital which helps me understand what it's like to work in a real clinical setting. I think it's going to help me transition smoothly into a nursing job."

EVE

Bachelor of Nursing

INFORMATION TECHNOLOGY



Develop the skills you need to meet the critical national and international demand for IT professionals, with study options including artificial intelligence, cloud analytics, data science, cybersecurity, network engineering, software engineering and more.

You'll get 24/7 access to high-tech labs with industry-leading software, including our CISCO labs with switches, routers, adaptive security appliances and wireless LAN controllers. Our Internet of Things (IoT) lab is equipped with the latest devices, communications networks (LoRa, LoraWAN, 5G, NB-IOT, CAT-M1, HALO) and radio equipment, and offers access to cloud-based technologies like Amazon Web Services. The cyber lab provides abundant training through industry-leading PEN testing tools and forensic and malware analysis tools.

You'll have the opportunity to undertake several industry certifications to boost your employability; and in your final year, you'll get the opportunity to work on an actual industry project under the guidance of our industry partners such as CISCO, Oracle, Telstra, BMW, Boral, Coles and more.

BACHELOR DEGREES

Bachelor of Business Analytics

Learn how to solve today's most pressing business challenges and take advantage of data analytics tools and software. Designed in partnership with industry leaders, this practical course will give you solid foundations in business fundamentals, with the opportunity to specialise in your business discipline of choice. You'll learn from brilliant minds who are pioneering research in artificial intelligence, machine learning and digital disruption.

PREREQUISITES	Units 3 & 4: a study score of at least 25 in English (EAL) or at least 20 in English other than EAL.
INTAKE	Semester 1 & 2
DURATION	3 years
CAREER PATHS	Data scientistBusiness analystAsset investment analyst

	MEL
ATAR	68.00
ASPIRE ATAR	50.00

Bachelor of Computer Science

Gain the technical skills to adapt to emerging technologies in an increasingly digital world. Build skills in programming, mobile app development, logic and data structures, systems analysis and design, computer architecture and databases. Learn full-stack web development, including front-end and software development using the latest applications. Graduate ready to apply for membership with the Australian Computer Society (ACS).

PREREQUISITES	Units 3 & 4: a study score of at least 25 in English (EAL) or at least 20 in English other than EAL. Units 3 & 4: a study score of at least 20 in any Mathematics.
INTAKE	Semester 1 & 2
DURATION	3 years
CAREER PATHS	Artificial intelligence engineerData scientistIT project manager

	MEL
ATAR	55.55
ASPIRE ATAR	50.00

MAJORS	
Artificial intelligence	✓
Cloud analytics	✓
Data science	✓
Software engineering	✓

Bachelor of Cybersecurity

Build a highly specialised technical skillset as you learn about the history of hacking, build your coding expertise, and access industry-based projects and mentoring opportunities with major corporations. Study the architecture of computer networks and the internet, and examine protocols and services used in the defence of online information. You'll learn the frameworks for cybersecurity governance and risk mitigation based on your emerging understanding of business strategy and risk appetite.

PREREQUISITES	Units 3 & 4: a study score of at least 25 in English (EAL) or at least 20 in English other than EAL.
INTAKE	Semester 1 & 2
DURATION	3 years
CAREER PATHS	Ethical hackerCryptographerSecurity architect

	MEL	SYD	ONL
ATAR	55.05	NP	57.15
ASPIRE ATAR	50.00	50.00	50.00

NP ATAR not published.

Bachelor of Information Technology

Gain hands-on skills across programming, networking, databases, systems analysis and design, and project management. You'll also be able to choose a major in areas aligned to future industry growth, including artificial intelligence, cloud analytics, cybersecurity or network engineering. You'll also have opportunities for real-world experience with our industry partners, including Microsoft, CISCO, Oracle, Optus and Pivot Maritime International.

PREREQUISITES	Units 3 & 4: a study score of at least 25 in English (EAL) or at least 20 in English other than EAL.
INTAKE	Semester 1 & 2
DURATION	3 years
CAREER PATHS	Network administratorWeb developerNetwork architect

	MEL	BEN	SYD	ONL
ATAR	55.05	58.50	NP	55.55
ASPIRE ATAR	50.00	50.00	50.00	50.00

MAJORS				
Artificial intelligence	✓			
Cloud analytics	✓		✓	✓
Data science	✓			
Information systems	✓			
Network engineering	✓			
Software engineering	✓	✓	✓	✓

NP ATAR not published.

80.3% COMPUTING AND INFORMATIONAL SYSTEMS UNDERGRADS EMPLOYED WITHIN FOUR MONTHS OF GRADUATION

Quality Indicators for Learning and Teaching (QILT), 2024, Computing & Information Systems (Undergraduate)

DOUBLE DEGREES

Bachelor of Commerce/Bachelor of Computer Science

Take advantage of the interconnected worlds of commerce and technology. Co-designed with industry leaders, our double degree gives you a multidisciplinary set of skills and knowledge sought-after by employers and policymakers. Develop a comprehensive understanding of the principles underpinning the tech market, as well as the scientific principles behind computer hardware and software. You'll explore topics such as programming, mathematics, statistics and data analytics.

PREREQUISITES	Units 3 & 4: a study score of at least 25 in English (EAL) or at least 20 in English other than EAL. Units 3 & 4: a study score of at least 20 in any Mathematics.
INTAKE	Semester 1 & 2
DURATION	4 years
CAREER PATHS	<div>Systems analyst</div> <div>Economist</div> <div>Full stack web developer</div>

	MEL
ATAR	83.05
ASPIRE ATAR	65.00

Bachelor of Cybersecurity/Bachelor of Commerce

Learn how to shield companies and whole nations from malicious online threats and build the skills to run a successful enterprise. Co-designed with industry leaders, in this degree you'll gain a multidisciplinary set of skills and knowledge sought-after by employers and policymakers, such as cybersecurity fundamentals, financial management, strategic and crisis communications, programming and cyber algorithms, and economic analysis and innovation.

PREREQUISITES	Units 3 & 4: a study score of at least 25 in English (EAL) or at least 20 in English other than EAL.
INTAKE	Semester 1
DURATION	4 years
CAREER PATHS	<div>Business analyst</div> <div>Cybersecurity policy advisor</div> <div>Security architect</div>

	MEL
ATAR	NP
ASPIRE ATAR	65.00

Bachelor of Cybersecurity/Bachelor of Criminology

Combat the constantly evolving threat of cybercrime in our increasingly digital world. In this highly complementary double degree, you'll investigate crime as a societal phenomenon and learn how to manage and protect online information and networks. Critically evaluate Australian and international cyberspace laws, while you observe Australian and international criminal justice systems and understand why they must constantly evolve.

PREREQUISITES	Units 3 & 4: a study score of at least 25 in English (EAL) or at least 20 in English other than EAL.
INTAKE	Semester 1
DURATION	4 years
CAREER PATHS	<div>Crime analyst</div> <div>Intelligence officer</div> <div>Ethical hacker</div>

	MEL
ATAR	66.85
ASPIRE ATAR	50.00

Bachelor of Cybersecurity/Bachelor of Psychological Science

Build a career at the nexus of two rapidly evolving sciences and learn how to combat the constantly evolving threat of cybercrime. In this distinctive combination of study areas, you can pursue a career as a professional psychologist (after further postgraduate study) or build a career within the growing field of cybersecurity.

PREREQUISITES	Units 3 & 4: a study score of at least 25 in English (EAL) or at least 20 in English other than EAL.
INTAKE	Semester 1
DURATION	4 years
CAREER PATHS	<div>Psychologist¹</div> <div>Cybersecurity policy advisor</div> <div>Ethical hacker</div>

	MEL
ATAR	74.35
ASPIRE ATAR	50.00

1. Requires further postgraduate study.

24/7 ACCESS TO ON-CAMPUS
LABS EQUIPPED WITH THE
LATEST AI TECHNOLOGY

ASSOCIATE DEGREES AND DIPLOMAS

Diploma of Information Technology

Gain a supported pathway into your dream IT degree or set yourself up to enter the industry in an entry level role. You'll graduate from the Diploma with up to one year's worth of course credit. This could allow you to transfer directly into second year of your chosen IT degree. You'll also have access to a range of support services to help you through the degree – including a dedicated Senior Support Adviser and peer mentors.

PREREQUISITES	Units 3 & 4: a study score of at least 25 in English (EAL) or at least 20 in English other than EAL.
INTAKE	Semester 1 & 2
DURATION	1 year
CAREER PATHS	<div>IT support worker</div> <div>Service desk analyst</div> <div>Junior network administrator</div>

	MEL	ONL
ATAR	41.65	NP

^P Pathway course. See website for full details.
NP ATAR not published.



“I obtained a data analyst role in my second year. The ability to gain credit towards my course for real-world experience was incredible and an option I recommend to every student. I am proud to represent women studying and working within a predominantly men-dominated field. La Trobe’s support and education has been instrumental in my success.”

ISABELLA

Bachelor of Computer Science



LAW

Build a highly sought-after skillset in the areas of law required to practice, and explore a wide range of electives including environmental law, intellectual property law, mental health law, and international criminal law.

Put your knowledge into practice with placement opportunities – from providing legal advice to clients at the La Trobe Law Clinic, to working at law firms and government agencies, and building mentor relationships with judges, barristers and coroners.

You'll also benefit from opportunities to test your skills, whether against fellow students at the annual competition night at the Federal Court, or as part of an international mooting team at the Nuremberg Court in Germany.

The Bachelor of Laws (Honours) includes all the subjects required by the Victorian Legal Admissions Board to meet the academic requirements for admission to the legal profession in Victoria.

BACHELOR DEGREES

Bachelor of Laws (Honours)

Develop the knowledge and expertise to establish yourself as a forward-thinking legal professional. Study how legal practice shapes the most pressing challenges of our time, including in areas such as environmental law, international law, intellectual property law, and cyber law and policy. As you study, you'll build your talents in advocacy, negotiation, and dispute resolution, so you'll be ready to apply them in both legal and non-legal settings.

PREREQUISITES	Units 3 & 4: a study score of at least 30 in English (EAL) or at least 25 in English other than EAL.
INTAKE	MEL Semester 1 & 2 BEN Semester 1
DURATION	4 years
CAREER PATHS	Lawyer Barrister Solicitor

	MEL	BEN
ATAR	90.40	84.15
ASPIRE ATAR	78.00	70.00

DOUBLE DEGREES

Bachelor of Laws (Honours)/Bachelor of Arts

Explore the legal system and understand how it can be used as a powerful and positive force in society. Learn the fundamentals of law and develop key skills in advocacy, negotiation and dispute resolution. From there, you can choose from our list of arts majors and explore your area of interest. Broaden your knowledge and experience through areas like politics, languages, sociology, history, philosophy and media studies.

PREREQUISITES	Units 3 & 4: a study score of at least 30 in English (EAL) or at least 25 in English other than EAL.
INTAKE	MEL Semester 1 & 2 BEN Semester 1
DURATION	5 years
CAREER PATHS	Barrister Human rights lawyer Diplomat

	MEL	BEN
ATAR	91.35	NP
ASPIRE ATAR	78.00	NP

NP ATAR not published.

Bachelor of Laws (Honours)/Bachelor of Biomedicine

Get the skills, knowledge and experience you need to launch a legal career in the world of scientific advancement. In this double degree, you'll develop a solid legal grounding in the fundamentals of legal practice, and hone your skillset in advocacy, negotiation and dispute resolution through intellectual and skills-based training. At the same time, you'll explore how the body works as you build essential knowledge in chemistry, bioscience and health.

PREREQUISITES	Units 3 & 4: a study score of at least 30 in English (EAL) or at least 25 in English other than EAL.
INTAKE	Semester 1
DURATION	5.5 years
CAREER PATHS	Health or medical lawyer Intellectual property lawyer Public health policymaker

	MEL
ATAR	90.40
ASPIRE ATAR	78.00

Bachelor of Laws (Honours)/Bachelor of Business

Be prepared for the modern-day business world where digital and operational disruption continues to reshape the global business landscape. You'll be equipped to undertake market and business research, interpret financial documents, work in diverse teams and use data analysis. You'll also learn skills such as advocacy, negotiation, and dispute resolution, making you a highly valued addition to any team.

PREREQUISITES	Units 3 & 4: a study score of at least 30 in English (EAL) or at least 25 in English other than EAL.
INTAKE	Semester 1
DURATION	5 years
CAREER PATHS	Conveyancer Barrister or solicitor In-house counsel

	BEN
ATAR	80.00
ASPIRE ATAR	70.00

84.2% LAW UNDERGRADS
POSITIVE ABOUT THEIR
SKILLS DEVELOPMENT

Quality Indicators for Learning and Teaching (QILT), 2023, ComparED:
Laws & Paralegal Studies (Undergraduate)

DOUBLE DEGREES

Bachelor of Laws (Honours)/Bachelor of Commerce

Develop a sophisticated understanding of legal process, advanced negotiation, and complex legal and regulatory frameworks that will give you an edge in commercial settings and corporate legal practice. Hone your skills in financial literacy and master digital business tools, and have opportunities to learn in legal placements across government and corporate sectors.

PREREQUISITES	Units 3 & 4: a study score of at least 30 in English (EAL) or at least 25 in English other than EAL.
INTAKE	Semester 1 & 2
DURATION	5 years
CAREER PATHS	Corporate lawyerAccountantBusiness analyst

	MEL	
ATAR	90.45	
ASPIRE ATAR	78.00	

Bachelor of Laws (Honours)/Bachelor of Criminology

Build a meaningful career and fight for justice. In this double degree, you'll develop skills like advocacy, negotiation and dispute resolution, which are highly valued in any workplace. By adding criminology expertise, you'll build a broader view of how crime affects – and is affected by – our society. You'll explore the complex causes of crime and learn how to craft innovative responses to real-world criminal justice problems.

PREREQUISITES	Units 3 & 4: a study score of at least 30 in English (EAL) or at least 25 in English other than EAL.
INTAKE	MEL Semester 1 & 2 BEN Semester 1
DURATION	5 years
CAREER PATHS	Criminal defence lawyerCriminal justice policymakerPolice prosecutor

	MEL	BEN
ATAR	90.25	84.10
ASPIRE ATAR	78.00	70.00

Bachelor of Laws (Honours)/Bachelor of Global Studies

Develop your legal knowledge and skills as you build a deep understanding of global issues, diplomacy, politics, and international trade. Your law degree will introduce you to the fundamentals of legal practice. At the same time, your global studies degree will immerse you in a wide range of global issues with a choice of majors – international relations, conflict and negotiation, Asian politics and security, government and policy, human rights and more.

PREREQUISITES	Units 3 & 4: a study score of at least 30 in English (EAL) or at least 25 in English other than EAL.
INTAKE	Semester 1 & 2
DURATION	5 years
CAREER PATHS	Humanitarian advocacyBarrister or solicitorPolicy analyst

	MEL	
ATAR	90.00	
ASPIRE ATAR	78.00	

Bachelor of Laws (Honours)/Bachelor of Media and Communication

Get the skills and experience to navigate media as it is now – and as it evolves in the future. In your law studies, you'll cover key areas of legal practice and build transferable skills in areas such as advocacy, negotiation and dispute resolution. You'll also build expertise in media and communication as you build your understanding of contract management, media regulation and representation.

PREREQUISITES	Units 3 & 4: a study score of at least 30 in English (EAL) or at least 25 in English other than EAL.
INTAKE	Semester 1 & 2
DURATION	5 years
CAREER PATHS	Intellectual property lawyerBarrister or solicitorMedia and communications manager

	MEL	
ATAR	90.05	
ASPIRE ATAR	78.00	

Bachelor of Laws (Honours)/Bachelor of Politics, Philosophy and Economics

In this double degree, you'll learn how governments manage their economies and achieve important social objectives. You'll build skills in advocacy, negotiation and dispute resolution and how to apply these in both legal and non-legal settings. Graduate ready to tackle real-world problems, including climate change, the need for sustainable innovation, and the unequal distribution of wealth, opportunity and power.

PREREQUISITES	Units 3 & 4: a study score of at least 30 in English (EAL) or at least 25 in English other than EAL.
INTAKE	Semester 1 & 2
DURATION	5 years
CAREER PATHS	Human rights lawyerPoliticianDiplomat

	MEL	
ATAR	92.40	
ASPIRE ATAR	78.00	

DOUBLE DEGREES

Bachelor of Laws (Honours)/Bachelor of Psychological Science

Build an adaptable skillset that combines skills-based legal training with expertise in psychological science. In your law degree, you'll gain legal expertise in key areas of law and develop skills that are highly valued by all employers, like advocacy, negotiation and dispute resolution. In your accredited psychological science degree, you'll explore the environmental factors that affect our mental health and understand how community members cope with mental and physical disorders.

PREREQUISITES	Units 3 & 4: a study score of at least 30 in English (EAL) or at least 25 in English other than EAL.
INTAKE	MEL Semester 1 & 2 BEN Semester 1
DURATION	5 years
CAREER PATHS	Forensic psychologist¹Barrister or solicitorMediator

	MEL	BEN
ATAR	90.80	NP
ASPIRE ATAR	78.00	70.00

1. Requires further postgraduate study.
NP ATAR not published.

Bachelor of Laws (Honours)/Bachelor of Science

Gain a powerful combination of legal skills and scientific knowledge. From stem cell research to how personal information is collected, stored and shared, advances in science and technology have real human impacts. This double degree uniquely prepares you to address contemporary challenges from a scientific, legal and ethical perspective.

PREREQUISITES	Units 3 and 4: a study score of at least 30 in English (EAL) or at least 25 in English other than EAL. Units 3 and 4: a study score of at least 20 in any Mathematics.
INTAKE	Semester 1 & 2
DURATION	5 years
CAREER PATHS	Research and development managerBarrister or solicitorIntellectual property lawyer

	MEL	
ATAR	96.85	
ASPIRE ATAR	78.00	



“Studying law at La Trobe has been a lot more manageable than I expected. I've found pre-planning helpful to make sure you do your readings and assignments before the due date.”

HEIDI

Bachelor of Laws (Honours)/Bachelor of Criminology



SCIENCE



When you study science at La Trobe, you'll choose from an extensive range of majors, minors and electives, and explore your area of scientific interest with course options including agriculture, animal and veterinary biosciences, biological and biomedical sciences, food and nutrition, sport and exercise science, psychology and more. You'll benefit from access to high-tech labs, including our \$100 million La Trobe Institute for Molecular Science building, and work with renowned scientists as you take part in experiments and research projects that deepen our understanding of the world. Put knowledge into practice with opportunities for placements and internships with industry partners, including Bayer Crop Science, AdAlta, and various state and federal government departments.

BACHELOR DEGREES

Bachelor of Agriculture

Prepare for a successful career tackling the big issues in farming, food production and farming systems. Build foundational skills in plant and animal sciences, agricultural systems, agribusiness, land and soil management, and sustainable agricultural practice. Explore the leading business practices, technologies and innovations transforming farming to meet the food security challenges of the 21st century while reducing their environmental impacts. Graduate ready to apply for membership with Ag Institute Australia.

PREREQUISITES	Units 3 & 4: a study score of at least 25 in English (EAL) or at least 20 in English other than EAL. Units 3 & 4: a study score of at least 20 in any Mathematics.
INTAKE	Semester 1
DURATION	3 years
CAREER PATHS	Agribusiness ownerAgronomistSoil scientist

	MEL
ATAR	60.30
ASPIRE ATAR	50.00
MAJORS	
Agribusiness	✓
Animal science	✓
Plant and soil science	✓

Bachelor of Animal and Veterinary Biosciences

Study the basics of animal science, including breeding, nutrition and animal welfare. You'll also delve into global issues such as food security, epidemics and pandemics, and the environmental impacts of animal agriculture. In later years you'll explore animal physiology, biochemistry and immunology. Each year of your degree will include practical elements, such as real-life animal case studies and placements which give you the chance to work closely with our industry partners.

PREREQUISITES	Units 3 & 4: a study score of at least 25 in English (EAL) or at least 20 in English other than EAL.
INTAKE	Semester 1
DURATION	3 years
CAREER PATHS	Conservation scientistMicrobiologistAnimal biosecurity officer

	MEL
ATAR	60.30
ASPIRE ATAR	50.00

Bachelor of Biological Sciences

This degree is all about getting your hands dirty. You'll start practical classes from your first year – both in our on-campus labs and facilities, and out in the field. Get a glimpse into your professional future in science with industry-led workshops and seminars, as well as opportunities for work placements.

PREREQUISITES	Units 3 & 4: a study score of at least 25 in English (EAL) or at least 20 in English other than EAL.
INTAKE	Semester 1 & 2
DURATION	3 years
CAREER PATHS	Biological scientistMicrobiologistBiosecurity officer

	MEL
ATAR	55.65
ASPIRE ATAR	50.00
MAJORS	
Biochemistry	✓
Botany	✓
Ecology	✓
Genetics	✓
Human physiological sciences	✓
Microbiology	✓
Zoology	✓

Bachelor of Biomedical Science ^F

Explore advanced topics in biomedical sciences that underpin your knowledge across chemistry, metabolic biochemistry, pharmacology and the growing need for expertise in immunology. Then deepen your expertise across topics including applied immunology, cancer research, response to infectious disease, and cardiovascular and neurological systems. With further study, this degree can serve as a pathway into a highly sought-after career in physiotherapy, speech pathology, medicine or dentistry.

PREREQUISITES	Units 3 & 4: a study score of at least 25 in English (EAL) or at least 20 in English other than EAL.
INTAKE	Semester 1 & 2
DURATION	3 years
CAREER PATHS	BiomedicalBiotechnologyPharmaceutical

	BEN	A-W
ATAR	59.05	62.00
ASPIRE ATAR	50.00	50.00

^F First Nations entry. See course webpage for further details and campus availability.

WELL ABOVE WORLD
STANDARD RESEARCH
IN 15 SCIENTIFIC FIELDS

Australian Research Council, 2019, Excellence in Research for Australia (ERA) Outcomes 2018

BACHELOR DEGREES

Bachelor of Biomedical Science (Medical)

Gain a pathway into the graduate entry Doctor of Medicine Rural Pathway offered by the University of Melbourne in Shepparton for regional and rural students intending to practice medicine in a regional or rural location. In this pre-medicine course, you'll combine the fields of biology, pharmacology and medicine. You will learn about the human body, its structure and its functions. This includes understanding how disease manifests and how drug strategies are used to treat disease.

PREREQUISITES	Units 3 & 4: a study score of at least 30 in English (EAL) or at least 25 in English other than EAL. ¹
INTAKE	Semester 1
DURATION	3 years
CAREER PATHS	Guaranteed place in UniMelb's Doctor of Medicine (Rural Pathway) ²

	BEN	A-W
ATAR	99.60	98.90
ASPIRE ATAR ³	80.00	80.00

1.

The Bachelor of Biomedical Science (Medical) is subject to extra entry requirements in addition to meeting minimum ATAR or Aspire ATAR requirements, including multiple mini-interviews and evidence of rural status. See latrobe.edu.au/courses for details.
2.

The University of Melbourne guarantees students who graduate from the Bachelor of Biomedical Science (Medical) with a 70 weighted average mark (WAM) a place in the Doctor of Medicine (Rural Pathway) in Shepparton.
3.

Aspire ATAR conditional offer guarantees an interview only.
- First Nations entry. See course webpage for further details and campus availability.

Bachelor of Biomedicine

Explore how the body works as you build fundamental knowledge in chemistry, bioscience and health. Take a close look at infectious diseases, including the factors that drive epidemics and pandemics. Then choose a combination of up to two majors or electives aligned to your personal career goals and industry demand. Depending on your choice of majors, you could graduate with a pathway to postgraduate studies in research, medicine, physiotherapy and more.

PREREQUISITES	Units 3 & 4: a study score of at least 25 in English (EAL) or at least 20 in English other than EAL.
INTAKE	Semester 1
DURATION	3 years
CAREER PATHS	Biomedical researcherBiotechnologistMicrobiologist

	MEL
ATAR	60.10
ASPIRE ATAR	50.00

MAJORS	
Cancer, heart and brain diseases	✓
Immunology and infectious disease	✓
Molecular and cellular biochemistry	✓
Physiology and pharmacology	✓

Bachelor of Pharmacy (Honours)

Develop the practical, technical and human skills needed to provide medicines to the public. Understand how systems of the body work and how diseases and medicines affect these systems. Access our on-campus training pharmacy and get work-ready by participating in a range of community and hospital placements. Graduate eligible to complete a one-year internship and take the Pharmacy Board of Australia exams to qualify as a professional pharmacist.

PREREQUISITES	Units 3 & 4: a study score of at least 30 in English (EAL) or at least 25 in English other than EAL.
INTAKE	Semester 1
DURATION	4 years
CAREER PATHS	Community pharmacist ¹ Hospital pharmacist ¹

	BEN
ATAR	75.80
ASPIRE ATAR	60.00

1.

Subject to conditions: After graduation, you'll be eligible to apply to complete a one-year supervised internship and take the Pharmacy Board of Australia exams to qualify as a professional pharmacist.
- First Nations entry. See course webpage for further details and campus availability.

Bachelor of Psychological Science

Prepare for a career as a professional psychologist, or in a psychology-related field across industries from clinical psychology to human services and marketing. Elective subjects with a choice of minor sequences in human relationships and neuroscience give you the flexibility to work towards the career you want.

PREREQUISITES	Units 3 & 4: a study score of at least 25 in English (EAL) or at least 20 in English other than EAL.
INTAKE	Semester 1 & 2
DURATION	3 years
CAREER PATHS	Clinical psychologist ¹ Public health workerRehabilitation worker

	MEL	BEN	ONL	A-W
ATAR	55.35	57.40	56.15	55.45
ASPIRE ATAR	50.00	50.00	50.00	50.00

1.

Requires further postgraduate study.
- First Nations entry. See course webpage for further details and campus availability.

Bachelor of Psychology (Honours)

This degree will help you become a professional psychologist, build a career in a psychology-related field or pursue research. You'll study foundational subjects such as clinical and health psychology, developmental and social psychology, psychological assessment, intervention and research. You'll study the work of professional psychologists and have the option to take a subject on autism-spectrum disorders taught by specialists from the Olga Tennison Autism Research Centre.

PREREQUISITES	Units 3 & 4: a study score of at least 25 in English (EAL) or at least 20 in English other than EAL.
INTAKE	Semester 1
DURATION	4 years
CAREER PATHS	Clinical psychologist ¹ CounsellorChild protection officer

	MEL	BEN	ONL	A-W
ATAR	80.50	82.60	NP	NP
ASPIRE ATAR	65.00	65.00	NP	65.00

1.

Requires further postgraduate study.
- NP

ATAR not published.

BACHELOR DEGREES

Bachelor of Science

Develop foundational skills in science and the freedom to delve into your passions. Whether it's protecting endangered animals, developing new ways to treat disease or fighting climate change, you'll be ready to pursue your dream journey in science by tailoring your degree with a mix of majors and minors. As you learn from leading academics and researchers, you'll take a deep dive into science – not only scientific concepts, but also how scientists think, work and share their findings.

PREREQUISITES	Units 3 & 4: a study score of at least 25 in English (EAL) or at least 20 in English other than EAL. Units 3 & 4: a study score of at least 20 in any Mathematics.
INTAKE	Semester 1 & 2
DURATION	3 years
CAREER PATHS	PhysicistGenetic lab technicianChemistData scientistMicrobiologist

	MEL	BEN
ATAR	60.25	72.95
ASPIRE ATAR	55.00	50.00

MAJORS	
Applied cybersecurity	✓
Artificial intelligence	✓
Biochemistry	✓
Botany	✓
Chemistry	✓
Crop science	✓
Data science	✓
Ecology	✓
Genetics	✓
Human physiological sciences	✓
Mathematics	✓
Microbiology	✓
Molecular biology	✓
Pharmaceutical science	✓
Physics	✓
Psychological science	✓
Statistics	✓
Zoology	✓

- First Nations entry. See course webpage for further details and campus availability.

Bachelor of Veterinary Nursing

This degree is the first para-professional veterinary nursing qualification of this level available in Australia. It is designed to produce highly skilled clinicians with exceptional levels of practical skill, knowledge and in-depth understanding gained through a stimulating exploration of the academic underpinnings of the field. In this degree, you'll undertake work based learning placements in settings such as hospitals, animal shelters and farms.

PREREQUISITES	Units 3 & 4: a study score of at least 25 in English (EAL) or at least 20 in English other than EAL. Units 3 & 4: a study score of at least 20 in one of Biology, Chemistry or any Mathematics.
INTAKE	Semester 1
DURATION	3 years
CAREER PATHS	Veterinary clinics and hospitalsVeterinary pharmaceuticalsAnimal quarantine

	EPP
ATAR	65.35
ASPIRE ATAR	50.00

EPP Melbourne Polytechnic, Epping Campus

Bachelor of Wildlife and Conservation Biology

Learn to apply ecological concepts to the conservation of species and ecosystems and explore the legal framework for conservation. Advance your understanding of conservation issues, learn to use different technologies to collect and process data, and design your own detailed conservation management plan. In addition to your core biology, conservation and quantitative skills subjects, you can choose from a range of electives – including anthropology, Indigenous studies, and a variety of field courses.

PREREQUISITES	Units 3 & 4: a study score of at least 25 in English (EAL) or at least 20 in English other than EAL.
INTAKE	Semester 1
DURATION	3 years
CAREER PATHS	Park rangerEnvironmental consultantWildlife research biologist

	MEL
ATAR	70.30
ASPIRE ATAR	60.00



DOUBLE DEGREES

Bachelor of Arts/Bachelor of Science

Choose from arts subjects like anthropology, archaeological and heritage studies, languages or philosophy and combine these with studies in scientific areas such as botany, microbiology, data science, zoology and more. Whether it’s protecting endangered animals, discovering new ways to treat disease, shaping the political landscape, fighting climate change, or addressing global challenges, you’ll be ready to pursue your dream career by tailoring your double degree with a mix of majors, minors and electives.

PREREQUISITES	Units 3 & 4: a study score of at least 25 in English (EAL) or at least 20 in English other than EAL. Units 3 & 4: a study score of at least 20 in any Mathematics.
INTAKE	Semester 1 & 2
DURATION	4 years
CAREER PATHS	DiplomatEcologistMedical researcher

	MEL
ATAR	75.60
ASPIRE ATAR	55.00

Bachelor of Business/Bachelor of Psychological Science

Build valuable business and commerce skills and develop an in-depth knowledge of human behaviour. Develop expertise for the digital age, including data analysis, market research and business planning. As you study psychology, you’ll develop the skills to evaluate people’s psychological states, support them to cope with disorders and understand how environmental factors shape our psychology.

PREREQUISITES	Units 3 & 4: a study score of at least 25 in English (EAL) or at least 20 in English other than EAL.
INTAKE	Semester 1
DURATION	4 years
CAREER PATHS	Organisational development specialistPsychologist'Economic analyst

	ONL
ATAR	73.65
ASPIRE ATAR	50.00

Bachelor of Commerce/Bachelor of Biomedicine

Learn how to navigate rapidly evolving environments in biotechnology, health, commercial practice and public policy. Co-designed with industry leaders, our double degree gives you a multidisciplinary set of skills and knowledge sought-after by employers and policymakers. Build fundamental knowledge in chemistry, bioscience and health, while gaining the skills to solve complex problems by merging technical know-how and strategic analysis with an in-depth knowledge of innovations in the medical field.

PREREQUISITES	Units 3 & 4: a study score of at least 25 in English (EAL) or at least 20 in English other than EAL.
INTAKE	Semester 1
DURATION	4.5 years
CAREER PATHS	Biomedical researcherBiotechnologistAccountant

	MEL
ATAR	85.95
ASPIRE ATAR	65.00

Bachelor of Commerce/Bachelor of Psychological Science

Co-designed with industry leaders, in this accredited double degree you'll develop commercial knowledge and skills, as well as a deep understanding of the human mind. Understand what drives human choices and how businesses can meet consumer needs. Establish a grounding in psychology, exploring theories on individuals, groups and whole societies. Learn how experiences and incentives impact individual and group behaviour and how this knowledge can be applied in business to create better systems and solutions for people and the planet.

PREREQUISITES	Units 3 & 4: a study score of at least 25 in English (EAL) or at least 20 in English other than EAL.
INTAKE	Semester 1 & 2
DURATION	4 years
CAREER PATHS	Psychologist'Market researcherPolicy advisor

	MEL
ATAR	82.65
ASPIRE ATAR	65.00

Bachelor of Commerce/Bachelor of Science

Explore how the world of science interacts with the commercial sphere and how to build business structures that power scientific innovation. Develop critical capabilities in independent research, innovative thinking, cultural intelligence, oral and written communication, teamwork and leadership. Gain a multidisciplinary set of skills – from learning how to successfully manage research and development projects to commercialising intellectual property from a scientific breakthrough.

PREREQUISITES	Units 3 & 4: a study score of at least 25 in English (EAL) or at least 20 in English other than EAL. Units 3 & 4: a study score of at least 20 in any Mathematics.
INTAKE	Semester 1 & 2
DURATION	4 years
CAREER PATHS	Business analystData scientistEconomist

	MEL
ATAR	98.70
ASPIRE ATAR	65.00

DOUBLE DEGREES

Bachelor of Cybersecurity/Bachelor of Psychological Science

Build a career at the nexus of two rapidly evolving sciences and learn how to combat the constantly evolving threat of cybercrime. In this distinctive combination of study areas, you can pursue a career as a professional psychologist (after further postgraduate study) or build a career within the growing field of cybersecurity.

PREREQUISITES	Units 3 & 4: a study score of at least 25 in English (EAL) or at least 20 in English other than EAL.
INTAKE	Semester 1
DURATION	4 years
CAREER PATHS	Psychologist'Cybersecurity policy advisorSecurity architect

	MEL
ATAR	74.35
ASPIRE ATAR	50.00

Bachelor of Laws (Honours)/Bachelor of Biomedicine

Get the skills, knowledge and experience you need to launch a legal career in the world of scientific advancement. In this double degree, you'll develop a solid legal grounding in the fundamentals of legal practice, and hone your skillset in advocacy, negotiation and dispute resolution through intellectual and skills-based training. At the same time, you'll explore how the body works as you build essential knowledge in chemistry, bioscience and health.

PREREQUISITES	Units 3 & 4: a study score of at least 30 in English (EAL) or at least 25 in English other than EAL.
INTAKE	Semester 1
DURATION	5.5 years
CAREER PATHS	Health or medical lawyerIntellectual property lawyerPublic health policymaker

	MEL
ATAR	90.40
ASPIRE ATAR	78.00

Bachelor of Laws (Honours)/Bachelor of Science

Gain a powerful combination of legal skills and scientific knowledge. From stem cell research to how personal information is collected, stored and shared, advances in science and technology have real human impacts. This double degree uniquely prepares you to address contemporary challenges from a scientific, legal and ethical perspective.

PREREQUISITES	Units 3 & 4: a study score of at least 30 in English (EAL) or at least 25 in English other than EAL. Units 3 & 4: a study score of at least 20 in any Mathematics.
INTAKE	Semester 1 & 2
DURATION	5 years
CAREER PATHS	Research and development managerBarrister or solicitorIntellectual property lawyer

	MEL
ATAR	96.85
ASPIRE ATAR	78.00

Bachelor of Laws (Honours)/Bachelor of Psychological Science

Build an adaptable skillset that combines skills-based legal training with expertise in psychological science. In your law degree, you'll gain legal expertise in key areas of law and develop skills that are highly valued by all employers, like advocacy, negotiation and dispute resolution. In your accredited psychological science degree, you'll explore the environmental factors that affect our mental health and understand how community members cope with mental and physical disorders.

PREREQUISITES	Units 3 & 4: a study score of at least 30 in English (EAL) or at least 25 in English other than EAL.
INTAKE	MEL Semester 1 & 2 BEN Semester 1
DURATION	5 years
CAREER PATHS	Forensic psychologist'Barrister or solicitorMediator

	MEL	BEN
ATAR	90.80	NP
ASPIRE ATAR	78.00	70.00

Bachelor of Nursing/Bachelor of Psychological Science

Get the clinical understanding and confidence to care for people of all ages while building valuable expertise in psychological science. Move into real-world healthcare environments with La Trobe's top-tier industry partners in your first year. Develop valuable expertise in cognitive, developmental, social, abnormal, clinical and health psychology. Know how to evaluate and interpret information used in psychological assessment and interventions. Graduate ready to apply to become a registered nurse (RN) and take your first steps to becoming a registered psychologist.

PREREQUISITES	Units 3 & 4: a study score of at least 30 in English (EAL) or at least 25 in English other than EAL.
INTAKE	Semester 1
DURATION	4 years
CAREER PATHS	Specialist clinics and hospitalsHomes and hospicesAged care settings

	MEL	BEN	A-W
ATAR	70.10	NP	NP
ASPIRE ATAR	55.00	55.00	55.00

ASSOCIATE DEGREES AND DIPLOMAS

Diploma of Agricultural Science

Build foundational skills in agriculture, across plant and animal sciences, agricultural systems, agribusiness, land and soil management, and sustainable agricultural practices. Develop a strong understanding of agricultural principles, practices and technologies. Get practical and hands-on experiences via laboratories in chemistry, biology and genetics. Graduate with a pathway to further study, with this course acting as a direct pathway into the second year of the Bachelor of Agriculture.

PREREQUISITES	Units 3 & 4: a study score of at least 25 in English (EAL) or at least 20 in English other than EAL.
INTAKE	Semester 1
DURATION	1 year
CAREER PATHS	Farm manager Broadacre farm operator Agribusiness owner

	A-W
ATAR	NP

Pathway course. See website for full details.
NP ATAR not published.

Diploma of Biological Sciences

Explore the essential elements of life sciences on a supported pathway to a range of our Bachelor's degrees in biological sciences, agriculture or animal and veterinary biosciences. Examine how molecules are organised into cellular structures and how infectious diseases are transmitted. Learn how cellular structures have evolved and how they're used for energy, growth, movement, regulation and defence. Earn up to one year's worth of credit, making you eligible to apply to enter second year of equivalent Bachelor's degrees.

PREREQUISITES	Units 3 & 4: a study score of at least 25 in English (EAL) or at least 20 in English other than EAL.
INTAKE	Semester 1 & 2
DURATION	1 year
CAREER PATHS	Microbiologist Geneticist Botanist

	MEL A-W
ATAR	40.75 NP

Pathway course. See website for full details.
NP ATAR not published.

Diploma of Science

Gain a pathway to the Bachelor of Science. After successfully completing your Diploma, you could transfer directly into the second year of a Bachelor of Science. You'll be supported every step of the way with tailored advice from a dedicated Senior Support Adviser and guidance from peer mentors.

PREREQUISITES	Units 3 & 4: a study score of at least 25 in English (EAL) or at least 20 in English other than EAL. Units 3 & 4: a study score of at least 20 in any Mathematics.
INTAKE	MEL Semester 1 & 2 BEN Semester 1
DURATION	1 year
CAREER PATHS	Laboratory assistant Science communicator Laboratory technician

	MEL BEN
ATAR	40.20 NP

Pathway course. See website for full details.
NP ATAR not published.



\$500 MILLION INVESTMENT
IN SCIENCE LEARNING AND
RESEARCH FACILITIES



"I appreciate La Trobe's focus on practical learning. The teaching style is designed to bridge the gap between theory and real-world application. Through internships, industry collaborations, and hands-on projects, I've been able to gain experience that prepares me for a successful career, not just a degree."

MANSI
Bachelor of Biological Sciences

HOW TO APPLY

STEP 1

Find your course

Browse by discipline at latrobe.edu.au/study or search by ATAR.

🔍 La Trobe courses

STEP 2

Use the ATAR calculator

If you're applying as a Year 12 student, use your real or estimated ATAR score to find courses that match your interest.

🔍 La Trobe calculator

STEP 3

Explore entry options

Worried about your ATAR? Use our ATAR adjustment calculator to estimate how SEAS and other factors can boost your ATAR.

🔍 La Trobe adjustment factors

Alternatively, you can consider entry via the Aspire Early Entry Programs.

🔍 La Trobe pathways finder

STEP 4

Get your checklist

Visit our Year 12 Hub to guide you through all the steps for making the right study choices. Find out more at choose.latrobe.edu.au

Not sure if you meet the requirements?

Book a 1-on-1 consult with a future student advisor to explore all your course and entry options.



THE APPLICATION PROCESS

I'm in year 12

Graduating with an ATAR?

Yes

Consider applying for one of our early entry programs e.g. Aspire or RISE. Prepare to apply for your undergraduate course

No

Book a one-on-one consultation with our Future Students team, or use our online pathway and entry program finder to explore your pathway options into your dream course

How to apply

You need to apply via the Victorian Tertiary Admissions Centre (VTAC) or Universities Admissions Centre (UAC) for select courses. Your application is then assessed based on your Year 12 results when they're released or your outcome from an early entry program

VTAC or UAC

The information on this page is meant for domestic students only. You are considered a domestic student if you are an Australian or New Zealand citizen, Australian permanent resident, or permanent humanitarian visa holder. Information on how to apply as an international student can be found online at latrobe.edu.au/study/apply/international. VTAC typically opens for applications in August of each year.

I'm not in year 12

Demonstrate your eligibility for uni in at least one of the following ways

- High school results
- TAFE/VET Studies
- Diploma results
- Uni studies – partial or completed

- Tertiary Preparation Program (TPP)
- Work and life experience
- Special Tertiary Admissions Test (STAT) results

Multiple courses

If you're applying for multiple courses or applying for a select undergraduate course at more than one institution, you must apply via the Victorian Tertiary Admissions Centre (VTAC) or Universities Admissions Centre (UAC)

VTAC or UAC

One course

If you're applying for only one undergraduate course at La Trobe, you can apply direct to La Trobe via the course page online

Apply direct¹

Has it been a while since you last studied?

If you haven't completed Year 12, completed it some time ago, or don't have an ATAR, our free Tertiary Preparation Program (TPP) unlocks a La Trobe Entrance Score and access to our courses. Your tailored program will develop study fitness, build academic and communication skills, and prepare you to overcome study challenges.

Learn more at latrobe.edu.au/tpp

Need help with applying?

Book a one-on-one consult with our team.

Can I apply direct?

If you're not in Year 12 and only applying for one course, you can apply directly to La Trobe without using VTAC or UAC. Just head to your course's web page and follow the instructions to apply online¹.

¹ Semester 2 intake is via Direct Applications only. Not all courses available via Apply Direct in Semester 1

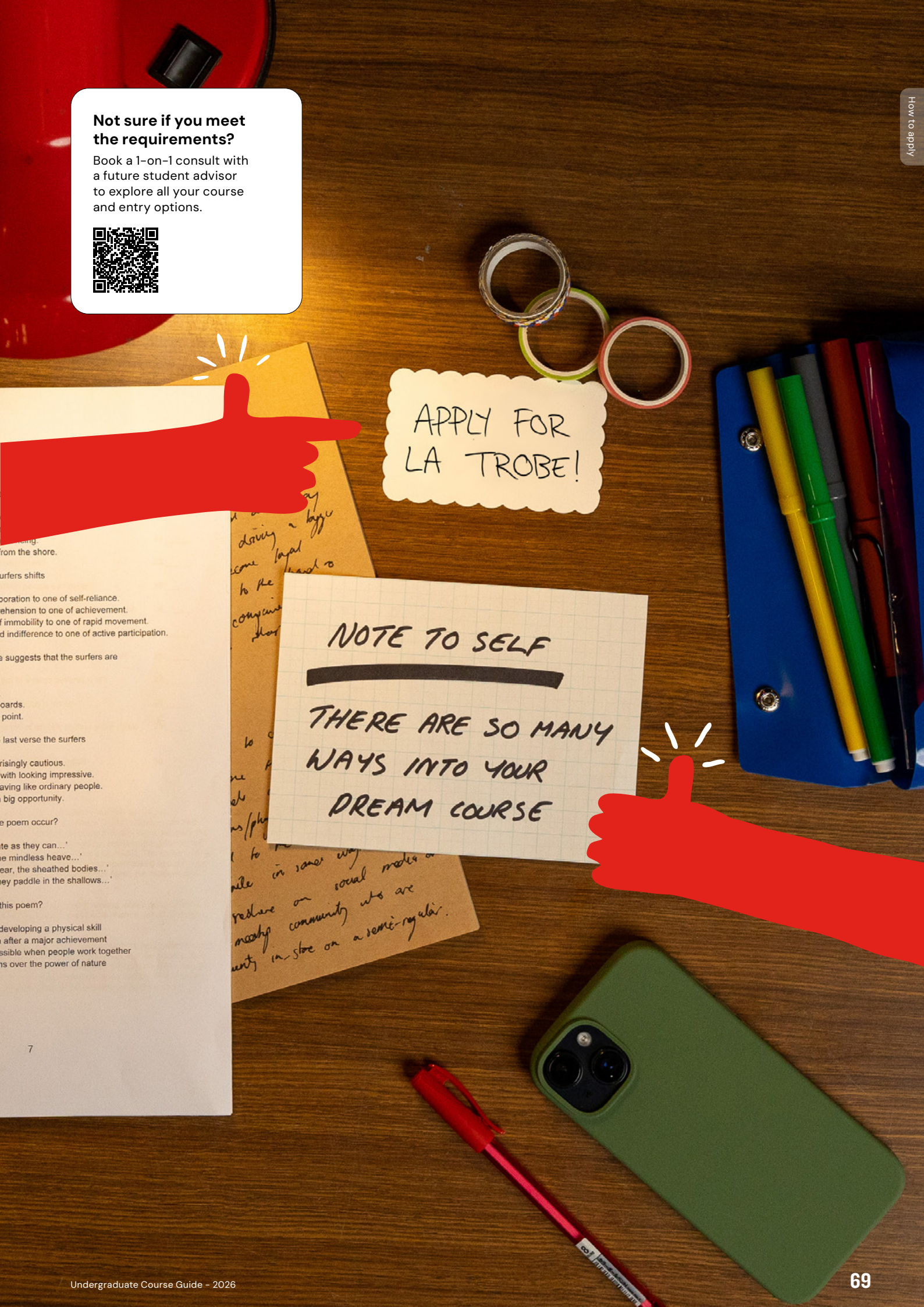

KEY TERMS

Adjustment factors

Adjustment factors are additional factors we consider in your application based on your personal circumstances and performance. Adjustment factors may be added to your raw ATAR.

Aspire ATAR

If you're applying for an Aspire Early Entry Program, you may be eligible for an Aspire ATAR – the score you need to lock in a conditional offer. An Aspire ATAR is usually lower than a regular ATAR – it's our way of encouraging you to reach higher than you thought you could.

Your conditional offer may be converted to a full offer if you meet the Aspire ATAR and your Aspire program requirements, as well as any prerequisites from the course you're applying for. Some Aspire programs also allow you to access a La Trobe Entrance Score, another alternative to a standard ATAR.

Australian tertiary admissions rank (ATAR)

A number between 0.00 and 99.95 to rank your Year 12 results against other students' results.

Commonwealth supported place (CSP)

With a CSP, the government pays for a part of your course, and you'll only need to pay for your share. This is known as the 'student contribution amount'. All domestic undergraduate places at La Trobe are CSPs.

Early entry programs

Early entry programs give you an alternative way to get into your dream course by considering factors like community contribution, achieving good results in Year 11 or taking extra uni studies.

Entry requirements

Each course has different requirements to be granted entry. These requirements are usually made up of qualifications, subjects or exam grades.

HECS

Most students don't need to pay their student contribution amount upfront. If you're an Australian citizen, or eligible under other conditions, your payment will be deferred under the HECS-HELP scheme. HECS-HELP is a government loan that you don't need to repay until your income reaches a certain level.

Honours

Honours studies are advanced studies attached to undergraduate degrees that give you a higher qualification than a three-year degree. Many people do Honours so they can continue to postgraduate studies.

Industry placements

Also known as Work Based Learning (WBL) or Work Integrated Learning (WIL), an industry placement is a combination of educational theory in the classroom plus real-world experience in a workplace.

La Trobe entrance score

If you complete any subjects or micro-subjects for Year 11 and Year 12 students as part of our Aspire Achieve Plus, Aspire Advance or Aspire Prepare early entry programs, you'll also gain access to a La Trobe Entrance Score as an alternative to both a standard and Aspire ATAR.

We've looked closely at the performance of students in these subjects and micro-subjects to apply a score associated with future performance and believe it's a great indicator of how you'll succeed at uni.

Major

A major is a way to focus your undergraduate course in a 120-credit point sequence of related subjects spread across its duration. For some courses, you're required to choose a first major (also known as a cognate major) that adds a tag to your degree – like a Bachelor of Arts (Digital Media).

In other courses, majors are optional – as long as there's enough spare credit points and room in your timetable. This includes taking an optional second major from your course's discipline or an open access major from a completely different discipline.

Minor

A minor is an optional 60-credit point sequence of related subjects studied in your undergraduate course. If there's enough spare credit points in your course and room in your timetable, up to two minors can be taken in your course or first major's discipline, or you can take an open access minor from a completely different discipline.

Pathways

Pathways can help you enter your chosen course by studying another qualification first. For example, the Diploma of Arts could be a pathway to applying for the Bachelor of Arts. Entry is based on competitive selection and entry requirements. See our website for more details.

Prerequisites

Prerequisites are subjects you must have previously completed to be eligible for consideration for a particular uni course.

Study score

This shows how well you performed in Units 3 and 4 of a subject compared to everyone else in Victoria who took the subject. The mean study score is 30, above 38 puts you in the top 15% and the maximum study score is 50.

Disclaimer: The information contained in this publication is indicative only. While every effort is made to provide full and accurate information at the time of publication, the University does not warrant the currency, accuracy or completeness of the contents. The University reserves the right to make changes without notice, at any time in its absolute discretion, including but not limited to varying admission or assessment requirements, or varying or discontinuing any course or subject. To the extent permitted by law, the University does not accept responsibility for any loss or damage occasioned by use of any of the information contained in this publication. For course information updates, please visit: latrobe.edu.au/courses
La Trobe University is a registered provider under the Commonwealth Register of Institutions and Courses for Overseas Students (CRICOS). La Trobe University CRICOS Provider Code Number 00115M. TEQSA PRV12132; Provider Category: Australian University.
Published by La Trobe University, May 2025. DC41533 – FA2.

JOIN US AT OPEN DAY

Explore your study options, chat with current students and teachers, tour our campuses, and discover what it's really like to study at La Trobe.

Melbourne (Bundoora)

3 August

Shepparton

10 August

Mildura

13 August

Sydney

16 August

Albury-Wodonga

17 August

Bendigo

24 August

latrobe.edu.au/openday



TAKE THE NEXT STEP

Visit the Hub

choose.latrobe.edu.au

Live chat

latrobe.edu.au/chat

Call us

1300 135 045

Book a consult

consultation.latrobe.edu.au

Ask us a question

latrobe.edu.au/ask-us

STAY CONNECTED

Instagram

@latrobeuni

Facebook

La Trobe University

TikTok

@latrobeuni

X

@latrobe

LinkedIn

La Trobe University